

28 Avonmore Terrace

The Town of Cottesloe does not warrant the accuracy of information in this publication and any person using or relying upon such information does so on the basis that the Town of Cottesloe shall bear no responsibility or liability whatsoever for any errors, faults, defects or omissions in the information.

Scale 1:572

11/06/2015

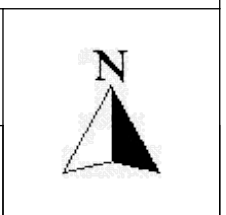

TOWN OF COTTESLOE
 - 2 JUN 2015
 RECEIVED

AVONMORE TERRACE

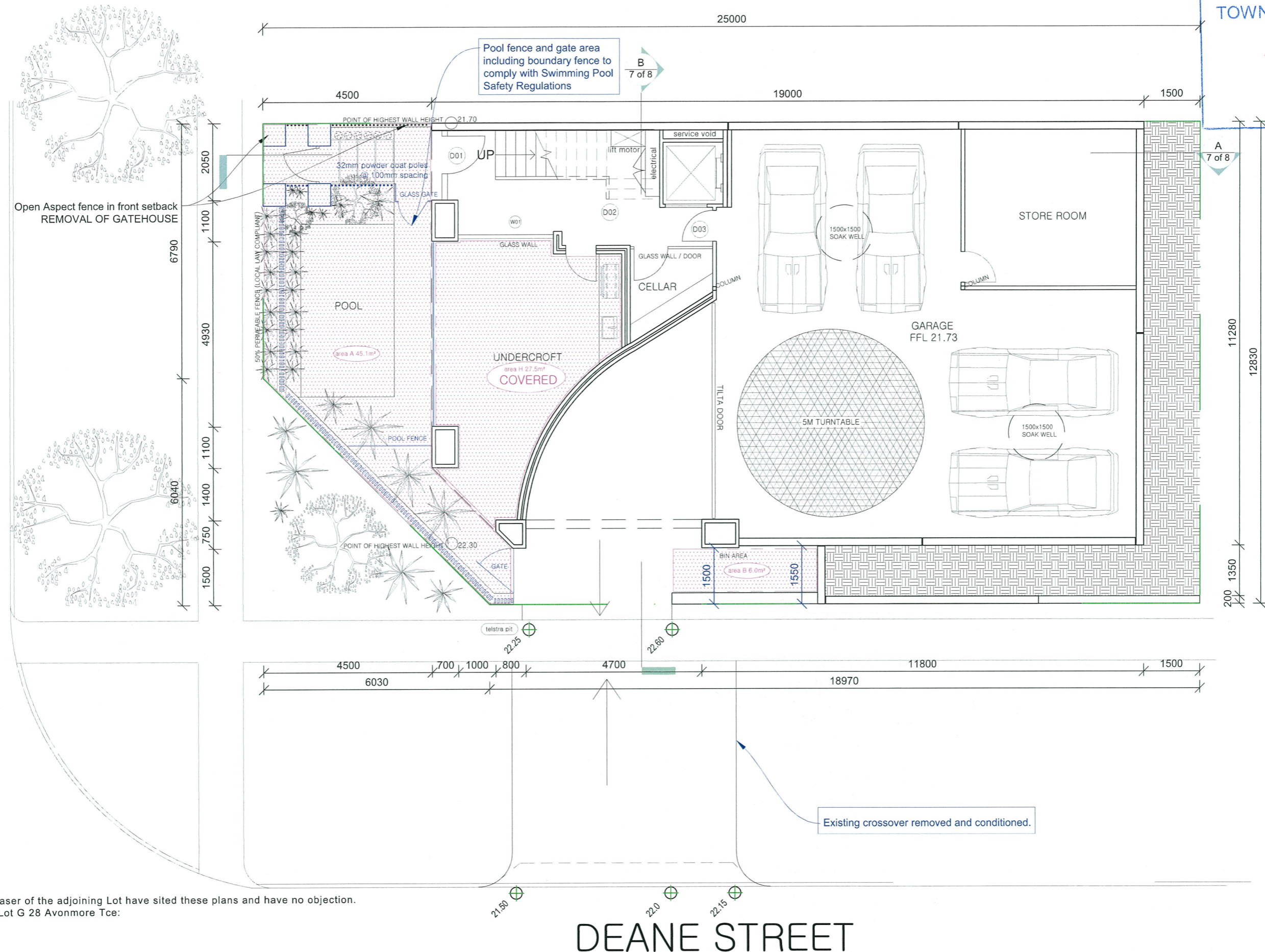

I as the purchaser of the adjoining Lot have sited these plans and have no objection.
 Purchaser of Lot G 28 Avonmore Tce:

DEANE STREET

TOTAL AREA 302m ²	A 45.1m ² B 6.0m ² C 13.5m ² D 22.0m ² E 21.2m ² F 16.5m ²	TOTAL OPEN SPACE = 154.5m ² 154.5 / 302 = 51.1%	CLIENT : ..	P01 BASEMENT
COVERED (up to 10% of total area) 30.2m ² Undercroft + Covered area of Courtyard	G 9.95m ² H 27.5m ²		ADDRESS: 28 AVONMORE TERRACE COTTESLOE PROPOSED LOT 505 - (lot F)	REVISION 13 27/05/2015
			SCALE : 1 : 100	 0419 136 484 2 DEANE STREET, COTTESLOE © COPYRIGHT

AVONMORE TERRACE

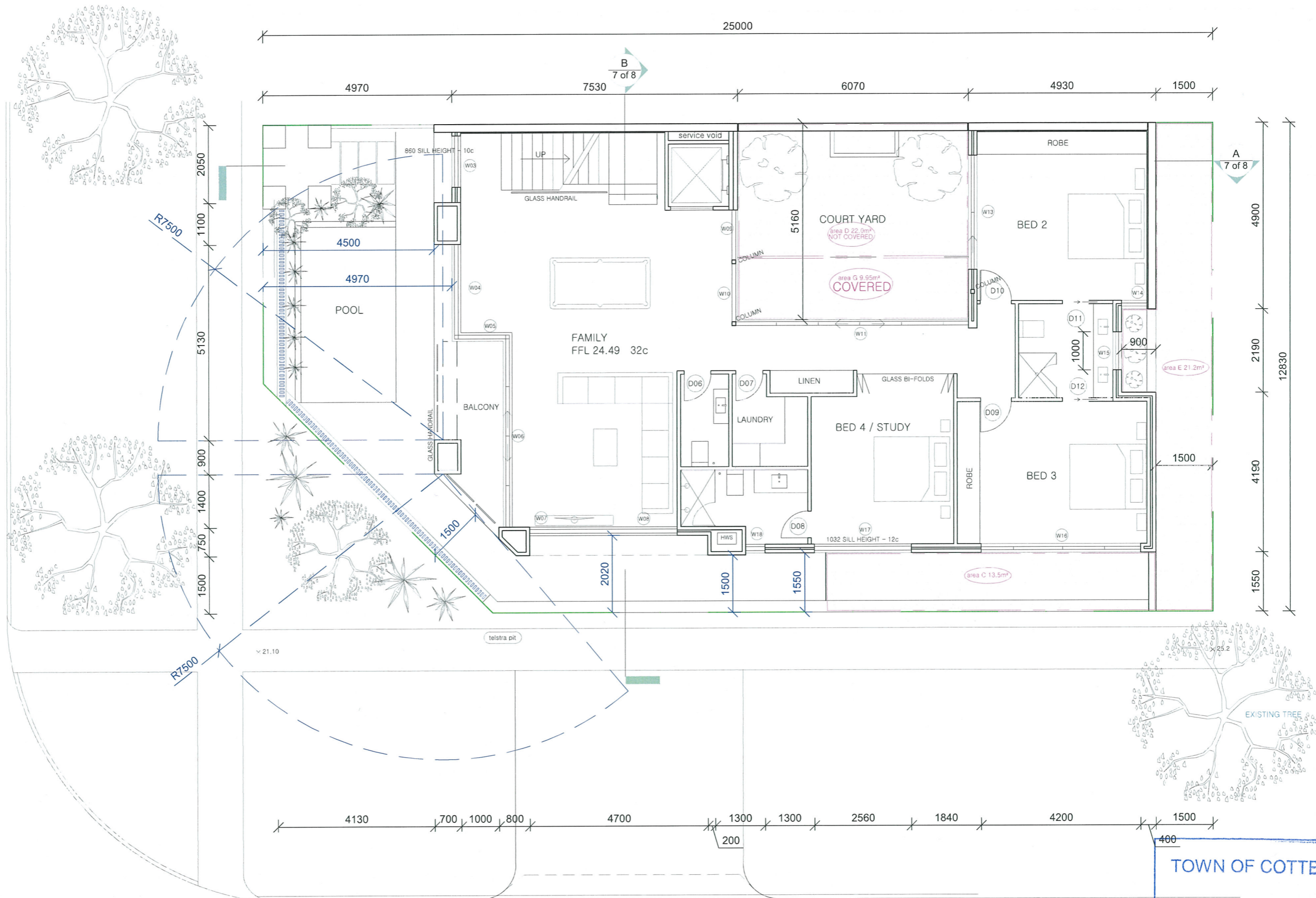

DEANE STREET

TOWN OF COTTESLOE
 - 2 JUN 2015
 RECEIVED

N
 SCALE :
 1 : 100

CLIENT :
 ..
 ADDRESS:
 28 AVONMORE TERRACE COTTESLOE
 PROPOSED LOT 505 - (Formerly lot F)

P02
 GROUND FLR
 REVISION 13
 27/05/2015

OCEAN CORP AUS
 0419 136 484
 2 DEANE STREET, COTTESLOE
 © COPYRIGHT

AVONMORE TERRACE

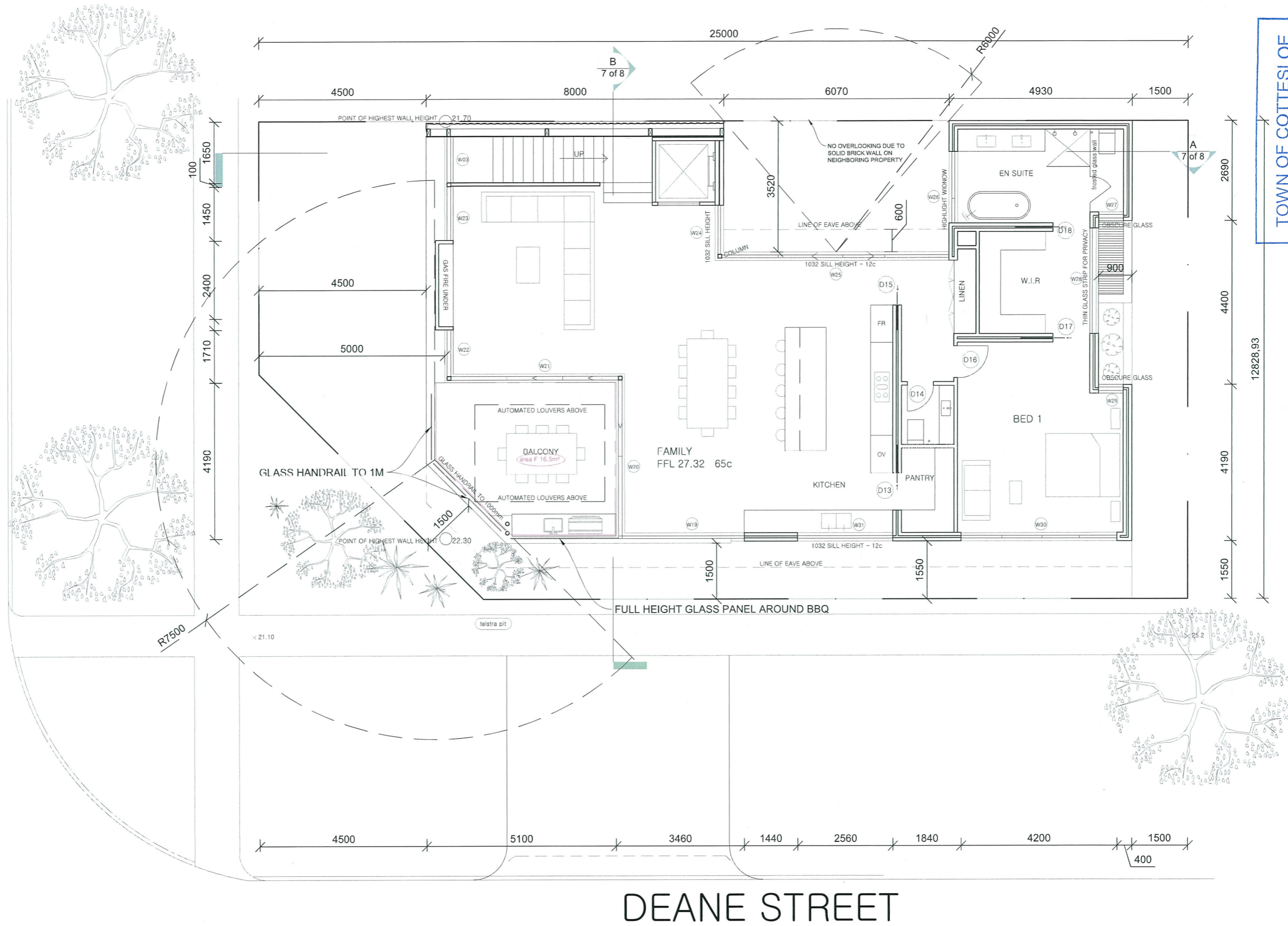

TOWN OF COTTESLOE
 - 2 JUN 2015
 RECEIVED

DEANE STREET

 N SCALE : 1 : 100	CLIENT : ..	P03 FIRST FLOOR
	ADDRESS: 28 AVONMORE TERRACE COTTESLOE PROPOSED LOT 505 - (Formerly lot F)	REVISION 13 27/05/2015

OCEAN CORP AUS
 0419 136 484
 2 DEANE STREET, COTTESLOE
 © COPYRIGHT

AVONMORE TERRACE

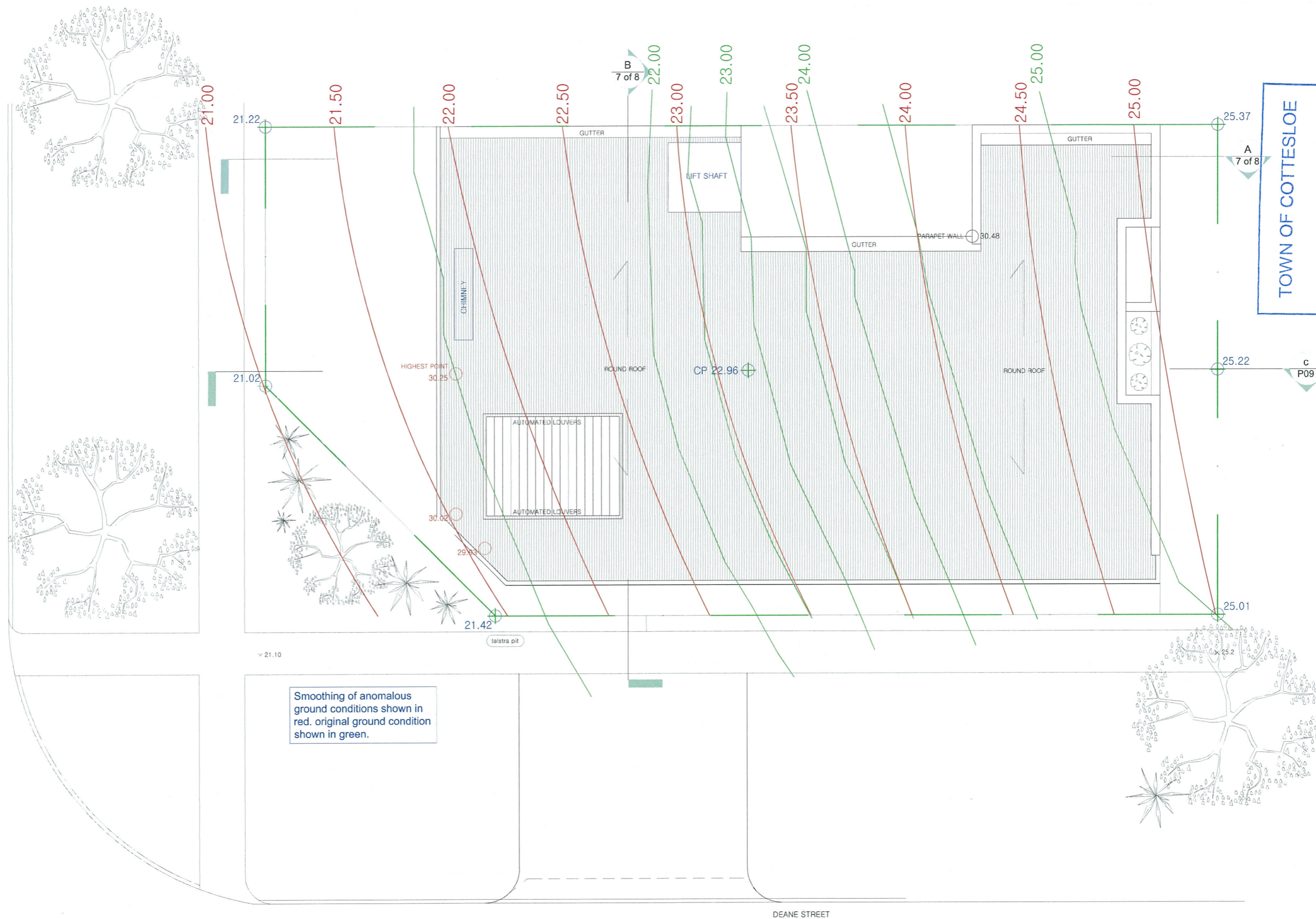

Smoothing of anomalous ground conditions shown in red. original ground condition shown in green.

TOWN OF COTTESLOE
 - 2 JUN 2015
 RECEIVED

 SCALE : 1 : 100	CLIENT : ..	P04 ROOF PLAN	 OCEAN CORP AUS 0419 136 484 2 DEANE STREET, COTTESLOE © COPYRIGHT
	ADDRESS: 28 AVONMORE TERRACE COTTESLOE PROPOSED LOT 505 - (Formerly lot F)	REVISION 13 27/05/2015	

Smoothing of anomalous ground conditions shown in red. original ground condition shown in green.

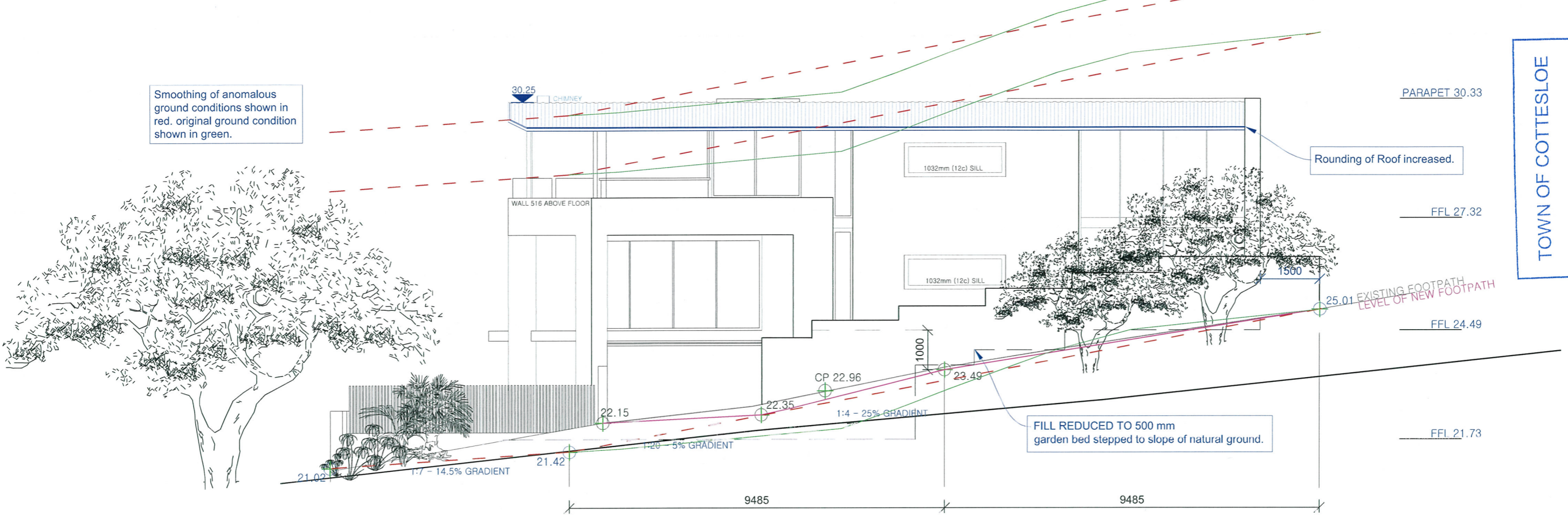

SOUTH ELEVATION

WEST ELEVATION

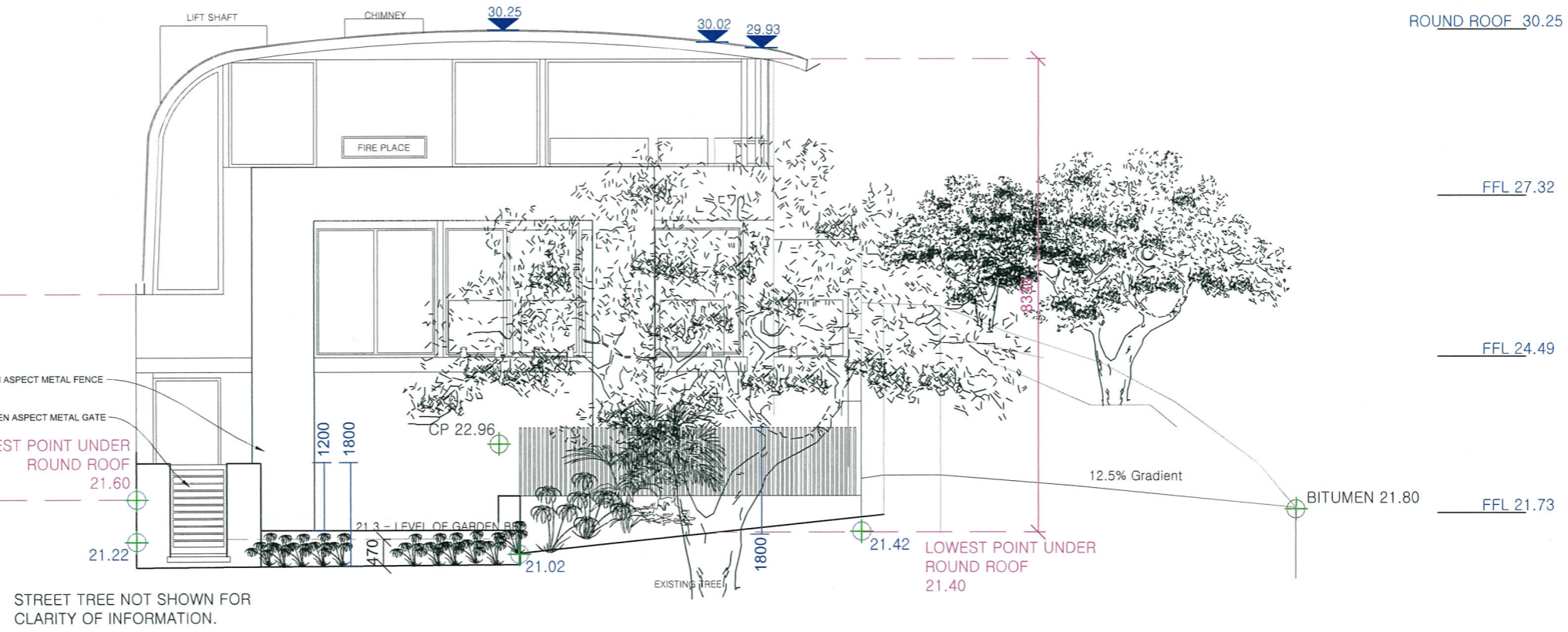

STREET TREE NOT SHOWN FOR CLARITY OF INFORMATION.

TOWN OF COTTESLOE
- 2 JUN 2015
RECEIVED

SCALE : 1 : 100	CLIENT : ..	P05 ELEVATIONS
	ADDRESS: 28 AVONMORE TERRACE COTTESLOE PROPOSED LOT 505 - (Formerly lot F)	REVISION 13 27/05/2015



TOWN OF COTTESLOE
 - 2 JUN 2015
 RECEIVED

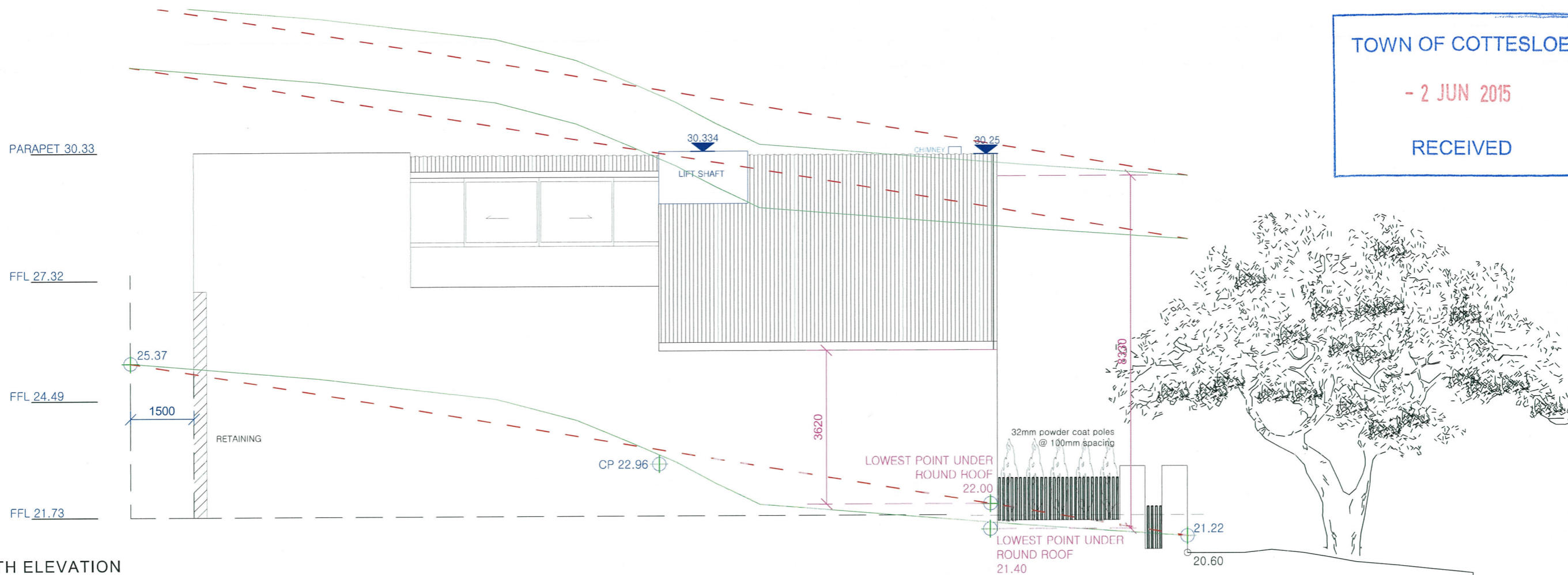

NORTH ELEVATION

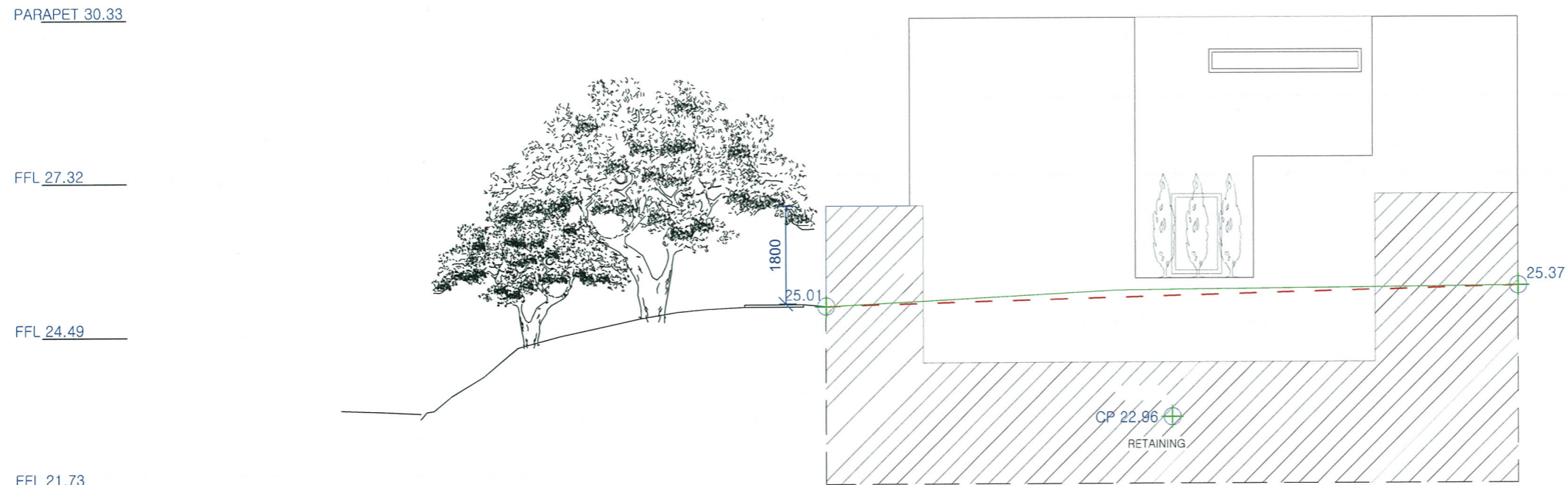

EAST ELEVATION

SCALE : 1 : 100	CLIENT :	P06	 0419 136 484 2 DEANE STREET, COTTESLOE © COPYRIGHT
	ADDRESS: 28 AVONMORE TERRACE COTTESLOE PROPOSED LOT 505 - (Formerly lot F)	ELEVATIONS	

TOWN OF COTTESLOE
 - 2 JUN 2015
 RECEIVED

Smoothing of anomalous ground conditions shown in red. original ground condition shown in green.

Boundary Fence to comply with Fencing local Law and swimming pool safety regs.

Rounding of Roof increased.

SECTION A

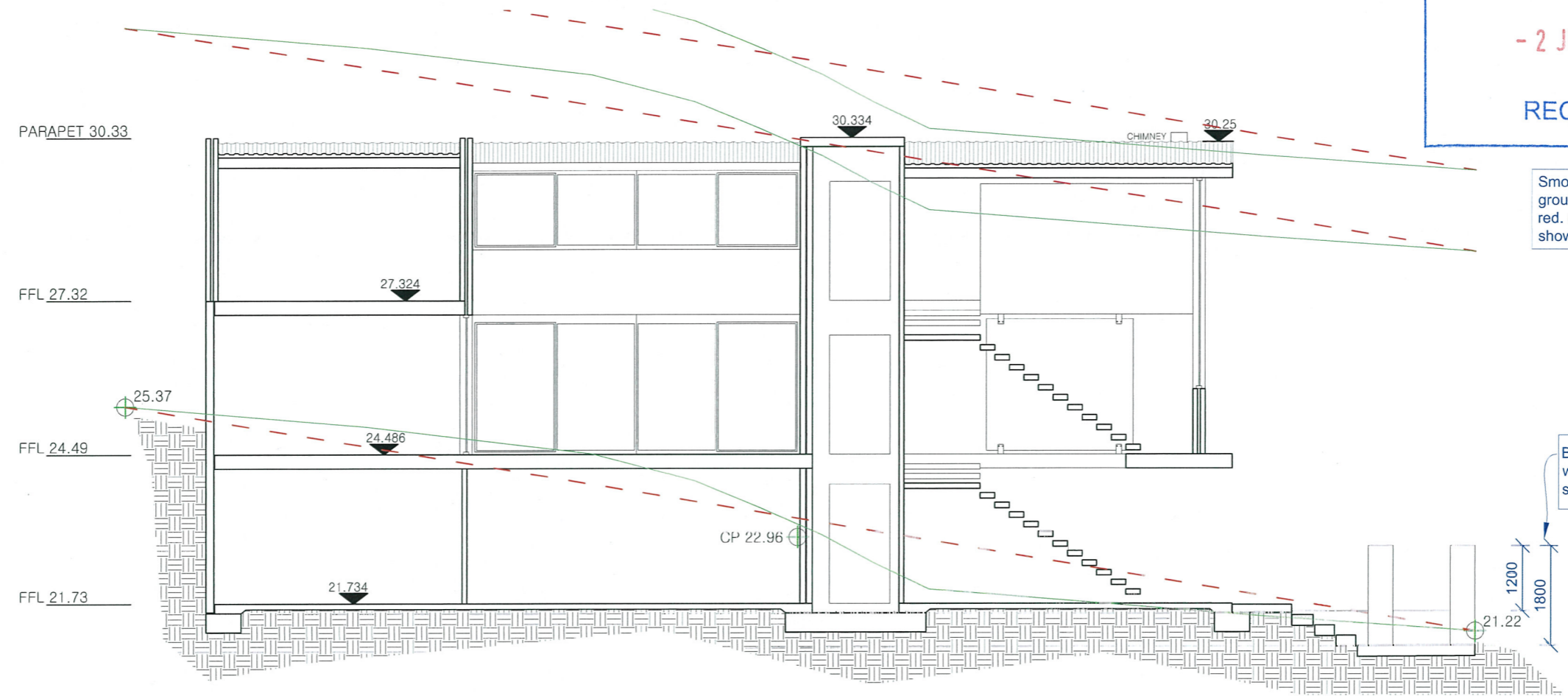

SECTION B

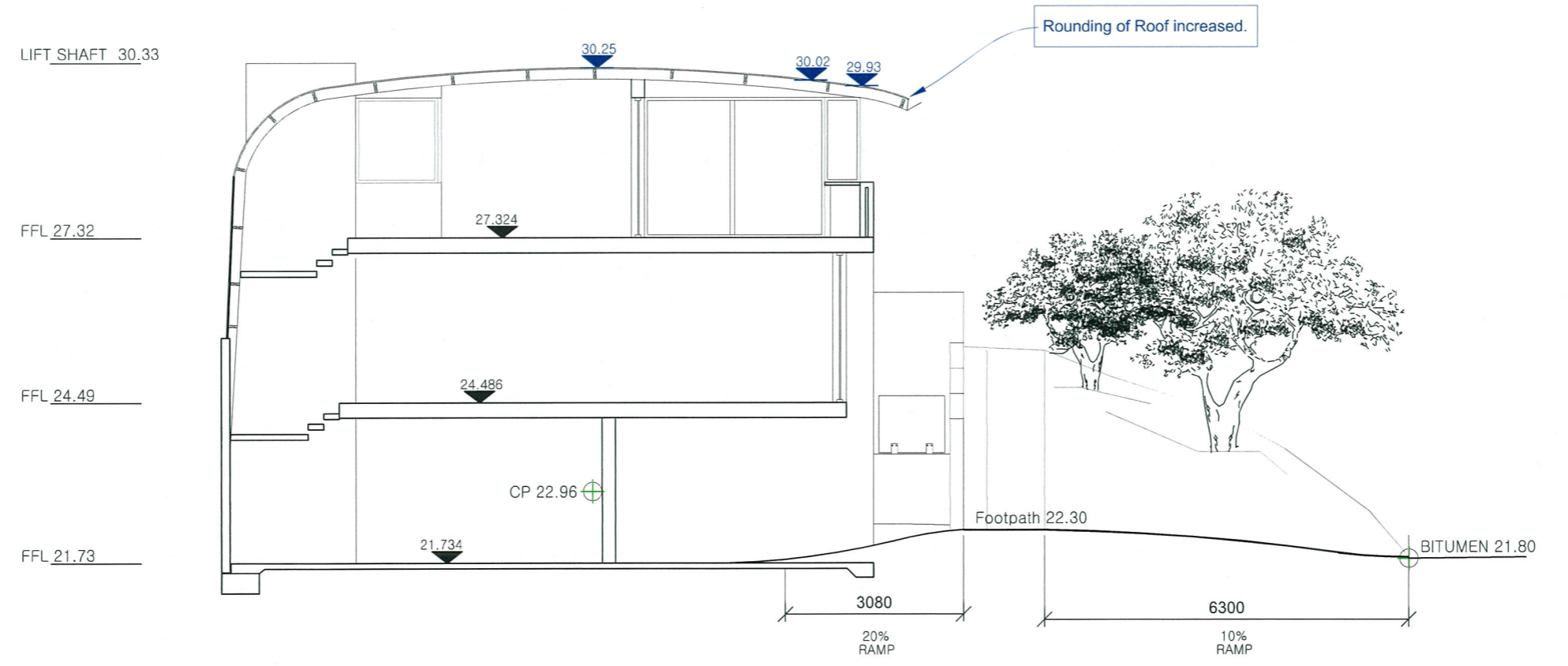

SCALE : 1 : 100	CLIENT : ..	P07 SECTIONS
	ADDRESS: 28 AVONMORE TERRACE COTTESLOE PROPOSED LOT 505 - (Formerly lot F)	REVISION 13 27/05/2015



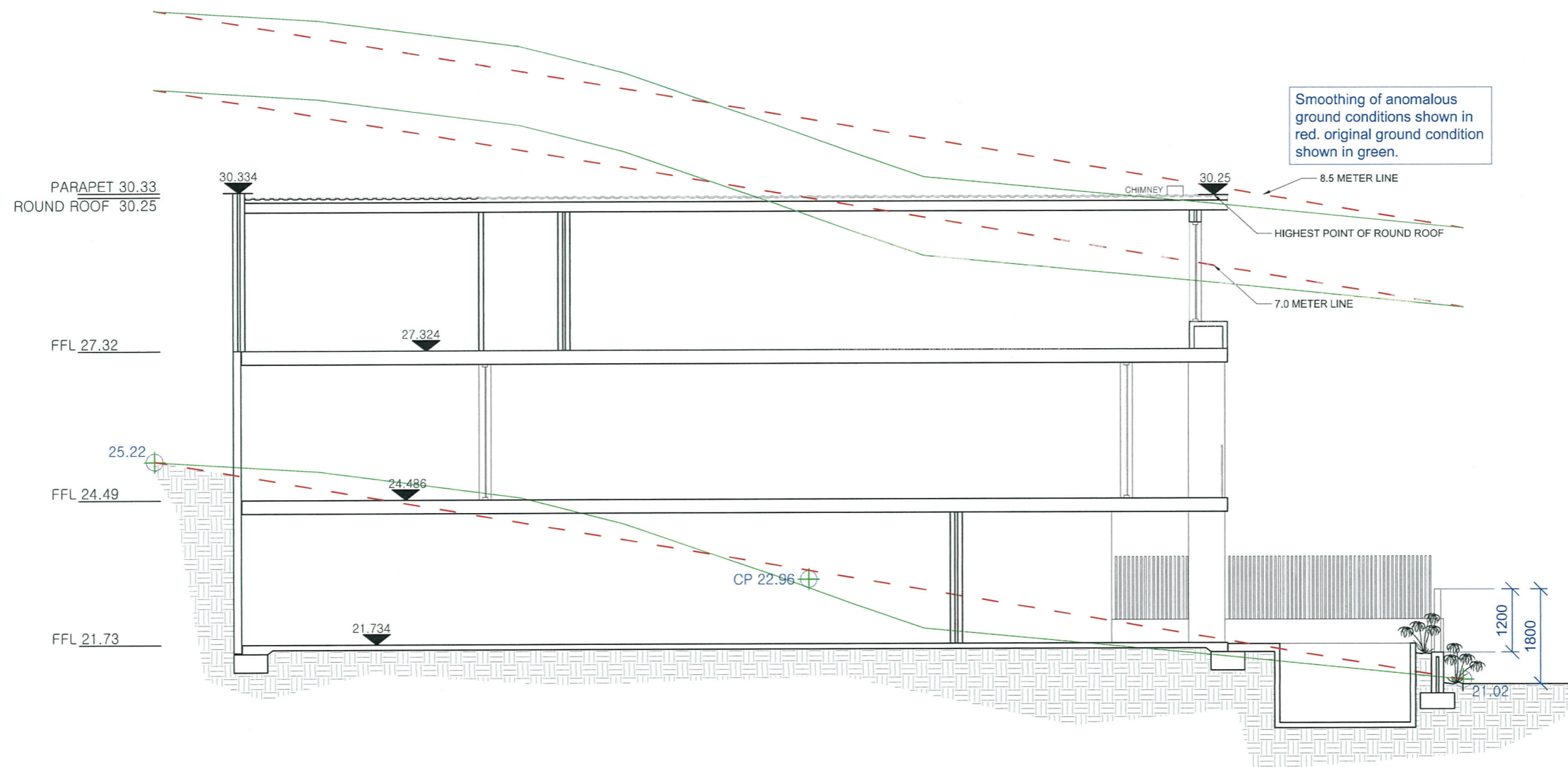



SECTION C

SCALE : 1 : 100	CLIENT :	P08	
	ADDRESS: 28 AVONMORE TERRACE COTTESLOE PROPOSED LOT 505 - (lot F)	SECTIONS	
		REVISION 13 27/05/2015	<small>0419 136 484 2 DEANE STREET, COTTESLOE</small>

TOWN OF COTTESLOE
 - 2 JUN 2015
 RECEIVED

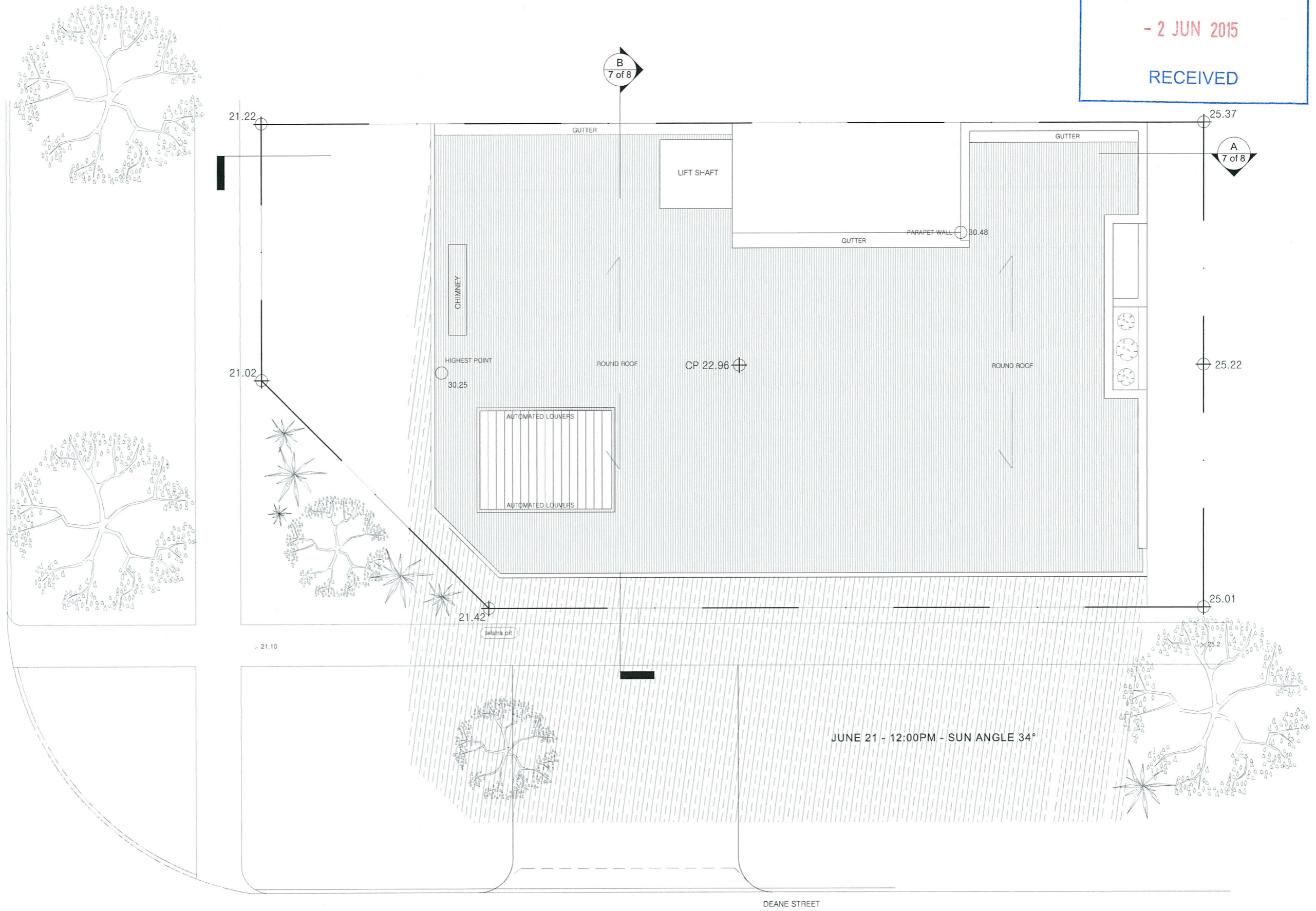
AVONMORE TERRACE



SCALE : 1 : 100	CLIENT :	P09	 0419 136 484 2 DEANE STREET, COTTESLOE © COPYRIGHT
	ADDRESS: 28 AVONMORE TERRACE COTTESLOE PROPOSED LOT 505 - (Formerly lot F)	SHADOWING	

TOWN OF COTTESLOE
 - 2 JUN 2015
 RECEIVED



SCALE : 1 : 100	CLIENT :	P10
	..	STREET SCAPE
	ADDRESS: 28 AVONMORE TERRACE COTTESLOE PROPOSED LOT 505 - (Formerly lot F)	REVISION 13 27/05/2015
		 <small>0419 136 484 2 DEANE STREET, COTTESLOE</small>
		<small>© COPYRIGHT</small>

TOWN OF COTTESLOE
 - 2 JUN 2015
 RECEIVED

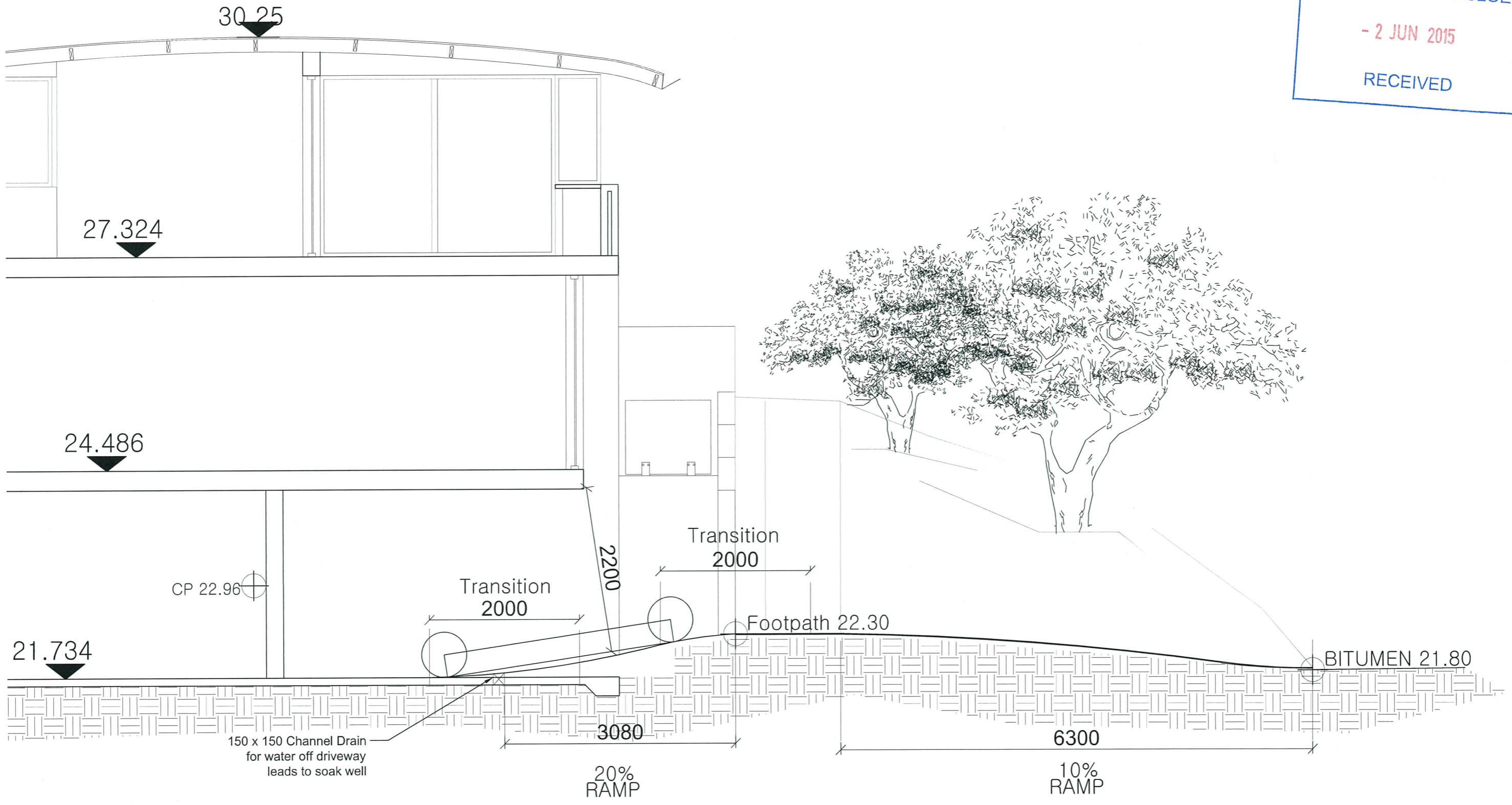

SCALE : 1 : 100	CLIENT :	P11 CROSSOVER
	ADDRESS: 28 AVONMORE TERRACE COTTESLOE PROPOSED LOT 505 - (Formerly lot F)	REVISION 1 27/05/2015

