



The Town of Cottesloe does not warrant the accuracy of information in this publication and any person using or relying upon such information does so on the basis that the Town of Cottesloe shall bear no responsibility or liability whatsoever for any errors, faults, defects or omissions in the information.

Scale 1:625

Thursday, 6 February
2014





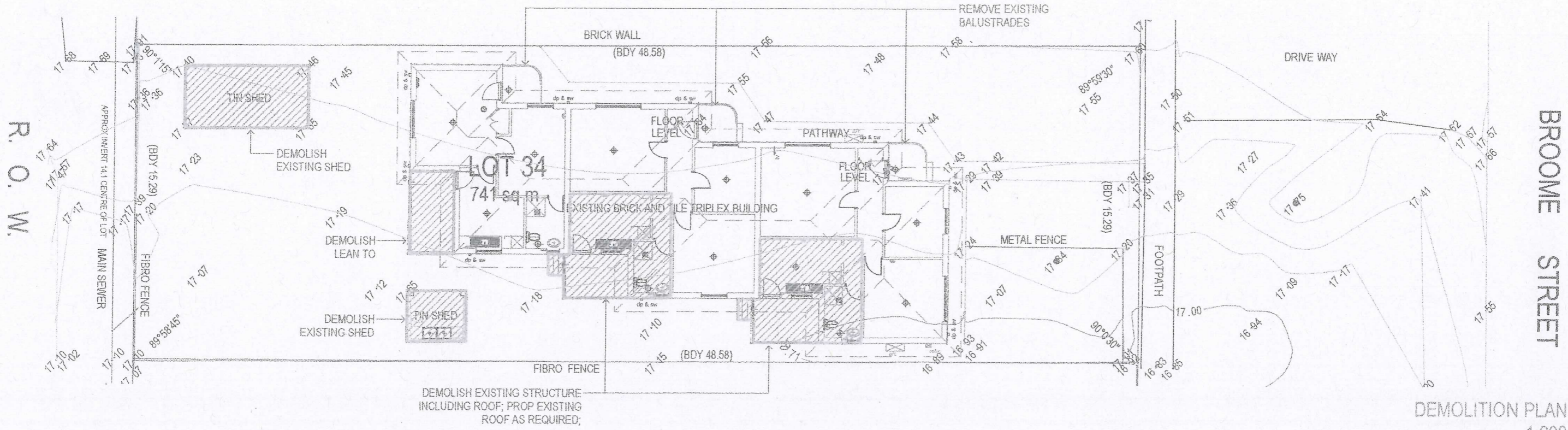

DEMOLITION PLAN
1:200

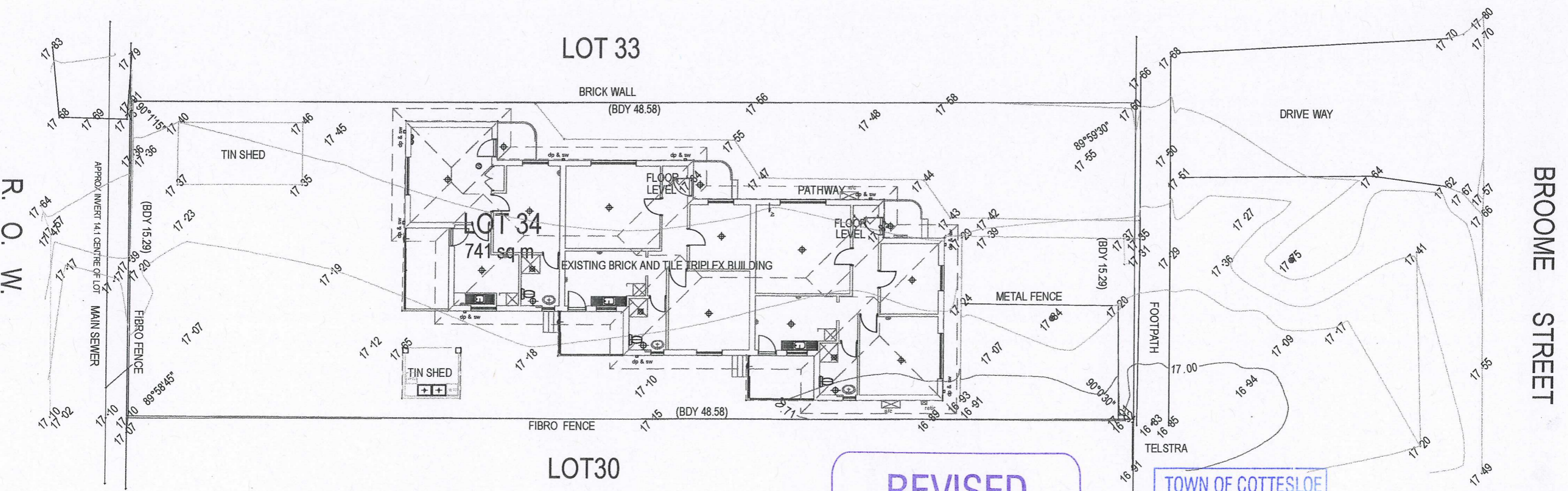

EXISTING SITE SURVEY
1:200

**REVISED
PLANS**

TOWN OF COTTESLOE
30 JAN 2014
RECEIVED

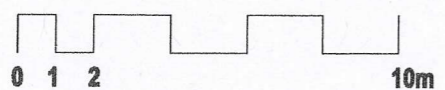

PHILIP STEJSKAL ARCHITECTURE PTY LTD ctf PR STEJSKAL Family Trust
ABN 93 854 818 466

PHILIP STEJSKAL ARCHITECTURE
m: 0401 727 405 e: philip@architectureps.com.au

SITE/CLIENT David SHARP + Iris BARTEN 1/219 BROOME ST COTTESLOE WA 6011	SCALE AT A1:: N/A	SCALE AT A3:: REFER ABOVE	DRAWING: EXISTING + DEMOLITION PLAN
DATE: SEE NOTES	DATE: SEE NOTES	JOB REF: A1305	ISSUE: A
DRAWN: YY/CH/PS	ARCHITECT REG No.: 2486 (2152)	DWG No.: SK0.1	

© COPYRIGHT: This design + drawing remains the property of PHILIP STEJSKAL ARCHITECTURE Pty Ltd (PSA). It may not be used for any purpose without the express written authority of PSA. Any unauthorised changes made to this design constitutes an infringement of Copyright.

A 04.08.13 ISSUE TO TPG

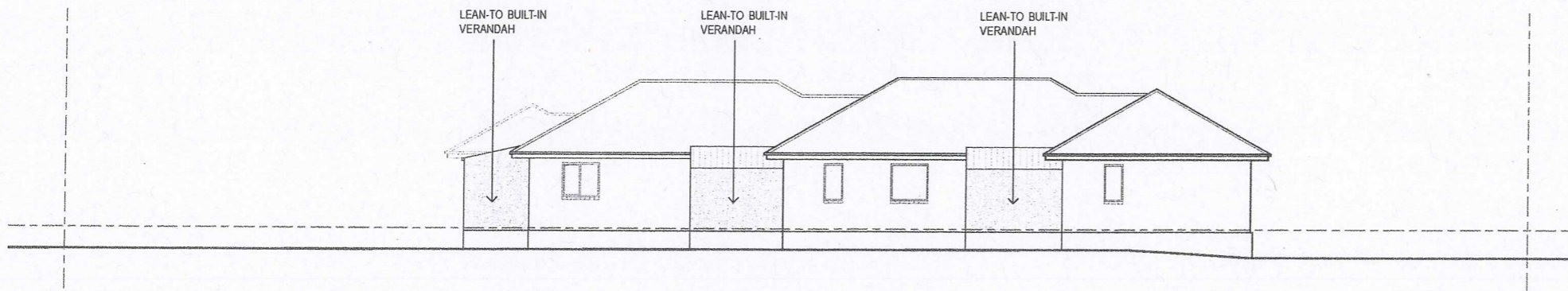

EXISTING SOUTHERN ELEVATION
1:200

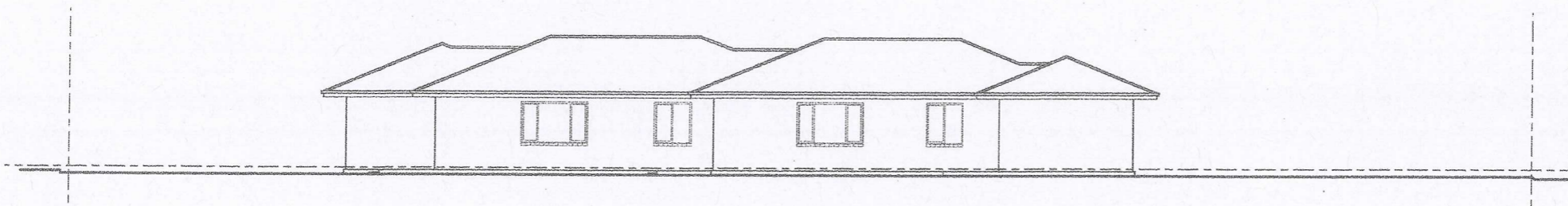

EXISTING NORTHERN ELEVATION
1:200

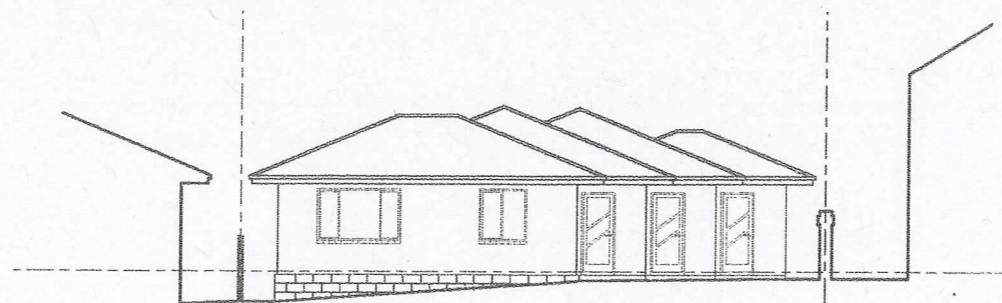

EXISTING EASTERN ELEVATION
1:200

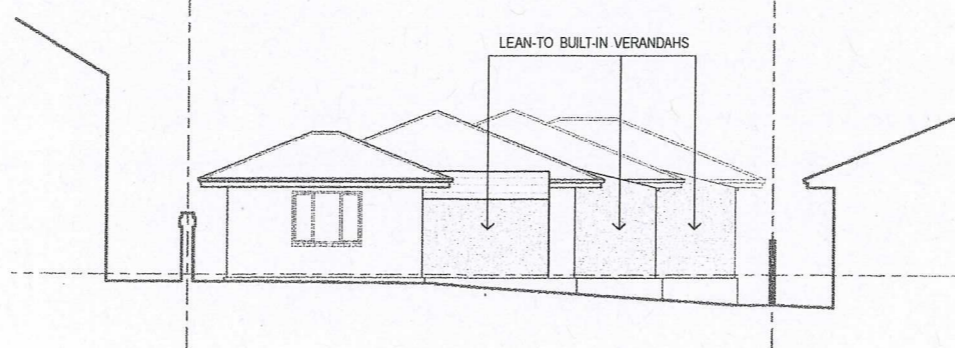

EXISTING WESTERN ELEVATION
1:200

**REVISED
PLANS**

TOWN OF COTTESLOE
30 JAN 2014
RECEIVED

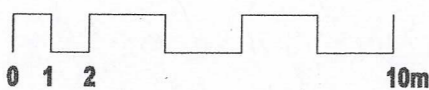
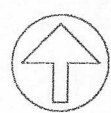

PHILIP STEJSKAL ARCHITECTURE
m: 0401 727 405 e: philip@architectureps.com.au

SITE/CLIENT David SHARP + Iris BARTEN 1/219 BROOME ST COTTESLOE WA 6011	SCALE AT A1:: N/A	SCALE AT A3:: REFER ABOVE	DRAWING : EXISTING SITE ELEVATIONS
DATE: SEE NOTES	DATE: SEE NOTES	JOB REF: A1305	ISSUE : A
DRAWN: YY/CH/PS	ARCHITECT REG No: 2486 (2152)	DWG No. : SK0.2	

© COPYRIGHT: This design + drawing remains the property of PHILIP STEJSKAL ARCHITECTURE Pty Ltd (PSA). It may not be used for any purpose without the express written authority of PSA. Any unauthorised changes made to this design constitutes an infringement of Copyright.

AREA SCHEDULE:

R-CODE: R20

SITE: 741.08m²

BUILDING FOOTPRINT:

EXISTING STRUCTURE: 167.84m²

PROPOSED ADD'N: 212.91m²

TOTAL COMBINED: 380.75m²

= % OF SITE AREA: 51.38%

OPEN SPACE:

GROUND FLOOR: 360.33m²

ROOF TERRACE: 31.90m²

TOTAL OPEN SPACE: 392.23m²

= % OF SITE AREA: 52.93%

OUTDOOR LIVING AREA:

AREA 1: 26.52m²

MIN DIMENSION: 4.49m

REVISED
PLANS

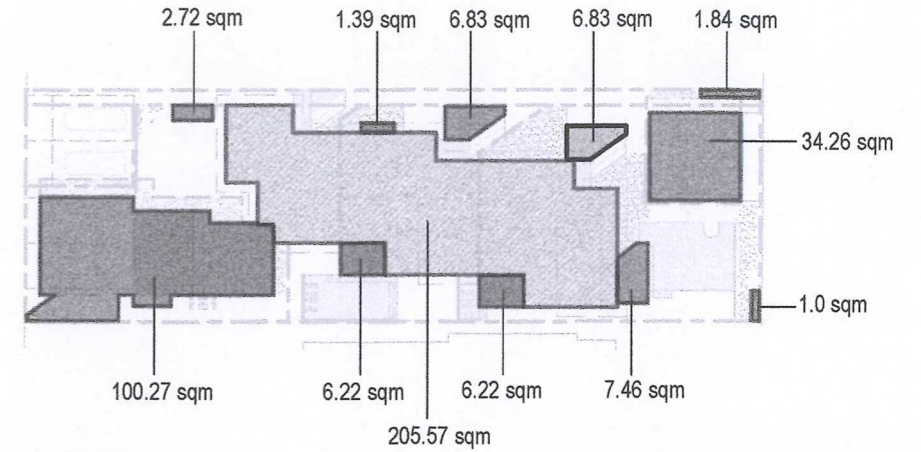

PROPOSED FOOTPRINT
1:500

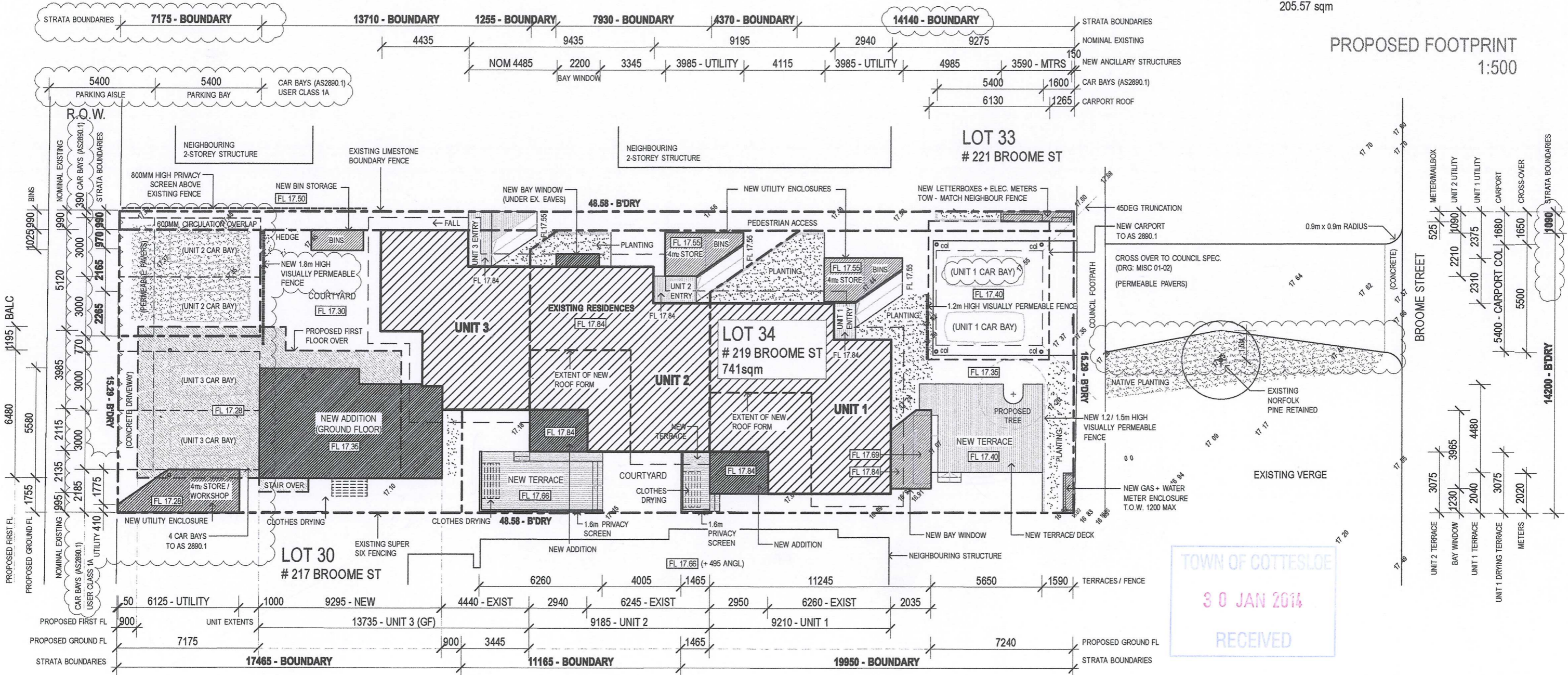

TOWN OF COTTESLOE
30 JAN 2014
RECEIVED

PROPOSED SITE PLAN
1:200

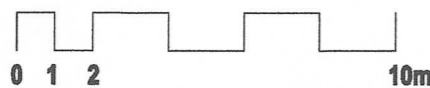
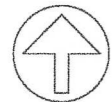

SITE/CLIENT

David SHARP + Iris BARTEN

1/219 BROOME ST
COTTESLOE WA 6011

SCALE AT A1::

N/A

DATE:

SEE NOTES

DRAWN:

YY/CH/PS

SCALE AT A3::

REFER ABOVE

JOB REF:

A1305

ARCHITECT REG No:

2486 (2152)

DRAWING :

ISSUE :

PROPOSED SITE PLAN

DWG No. :

H SK1.0

H	17.01.14	DA AMENDMENTS
G	16.01.14	DA AMENDMENTS
F	23.12.13	DA AMENDMENTS
E	02.12.13	DA AMENDMENTS
D	09.10.13	DA AMENDMENTS
C	03.10.13	DA AMENDMENTS
B	04.09.13	RE-ISSUE TO TPG
A	02.09.13	ISSUE TO TPG

R. O. W.

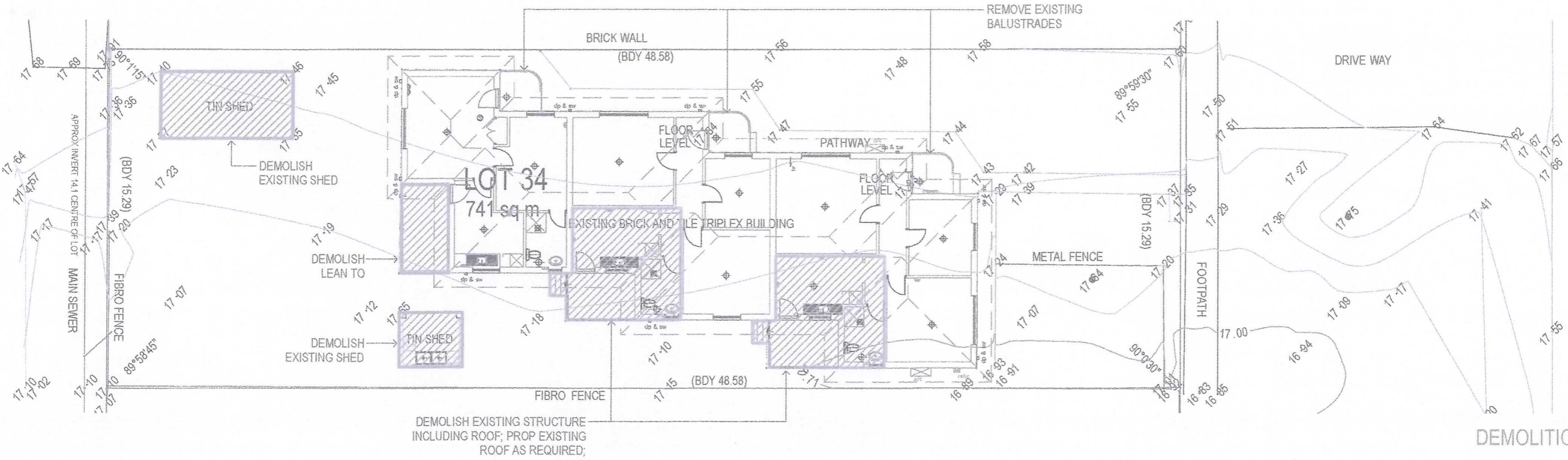

DEMOLITION PLAN
1:200

BROOME STREET

R. O. W.

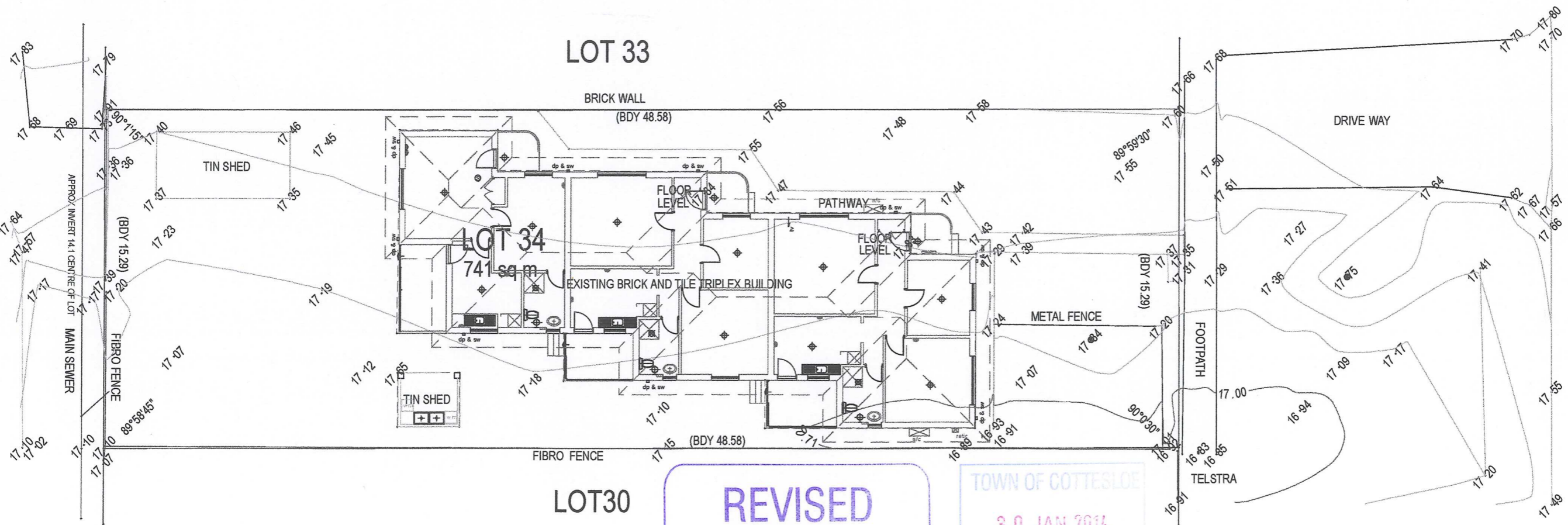

EXISTING SITE SURVEY
1:200

BROOME STREET



REVISED
PLANS

TOWN OF COTTESLOE
30 JAN 2014
RECEIVED

PHILIP STEJSKAL ARCHITECTURE PTY LTD a/c PR STEJSKAL Family Trust
ABN 93 854 818 466

PHILIP STEJSKAL ARCHITECTURE
m: 0401 727 405 e: philip@architectureps.com.au

SITE/CLIENT
David SHARP + Iris BARTEN
1/219 BROOME ST
COTTESLOE WA 6011

© COPYRIGHT: This design + drawing remains the property of PHILIP STEJSKAL ARCHITECTURE Pty Ltd (PSA). It may not be used for any purpose without the express written authority of PSA. Any unauthorised changes made to this design constitutes an infringement of Copyright.

SCALE AT A1::
N/A
DATE:
SEE NOTES
DRAWN:
YY/CH/PS

SCALE AT A3::
REFER ABOVE
JOB REF:
A1305
ARCHITECT REG No:
2486 (2152)

DRAWING:
EXISTING + DEMOLITION
PLAN
ISSUE: DWG No.:
A SK0.1

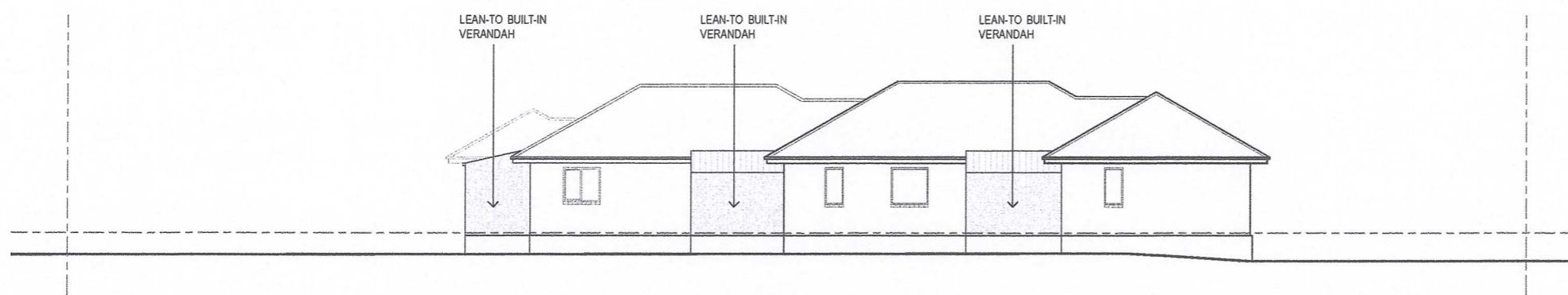

EXISTING SOUTHERN ELEVATION
1:200

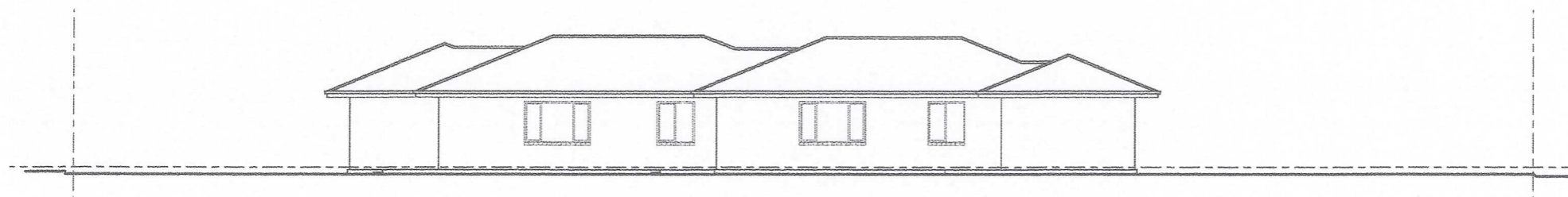

EXISTING NORTHERN ELEVATION
1:200



EXISTING EASTERN ELEVATION
1:200

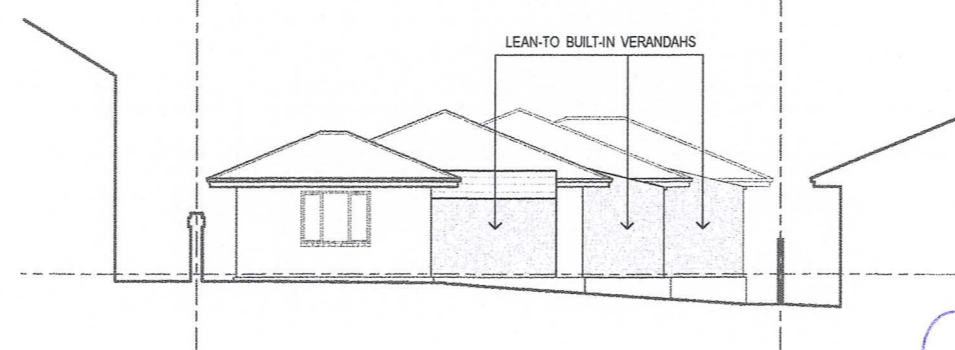

EXISTING WESTERN ELEVATION
1:200

**REVISED
PLANS**

TOWN OF COTTESLOE
30 JAN 2014
RECEIVED

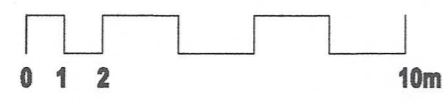
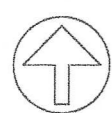

PHILIP STEJSKAL ARCHITECTURE PTY LTD a/c PR STEJSKAL Family Trust
ABN 93 854 818 466

PHILIP STEJSKAL ARCHITECTURE
m: 0401 727 405 e: philip@architectureps.com.au

SITE/CLIENT David SHARP + Iris BARTEN 1/219 BROOME ST COTTESLOE WA 6011	SCALE AT A1:: N/A DATE: SEE NOTES DRAWN: YY/CH/PS	SCALE AT A3:: REFER ABOVE JOB REF: A1305 ARCHITECT REG No: 2486 (2152)	DRAWING: _____ _____ _____ ISSUE: DWG No.:	EXISTING SITE ELEVATIONS A SK0.2
---	---	--	---	---

© COPYRIGHT: This design + drawing remains the property of PHILIP STEJSKAL ARCHITECTURE Pty Ltd (PSA). It may not be used for any purpose without the express written authority of PSA. Any unauthorised changes made to this design constitutes an infringement of Copyright.

REVISED PLANS

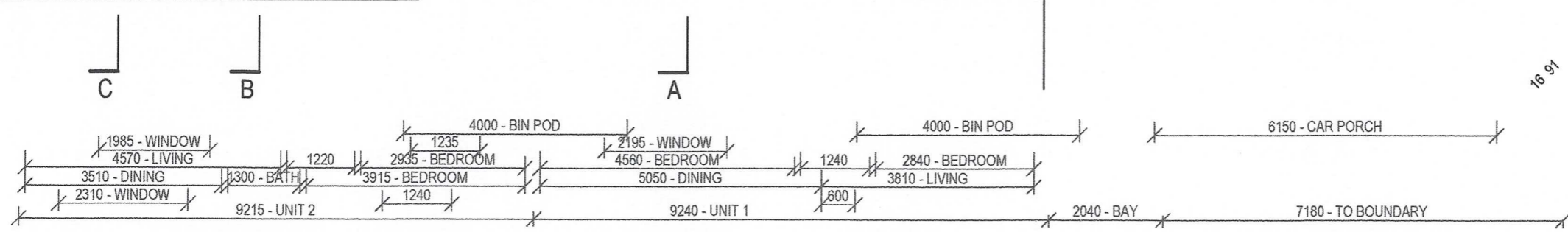
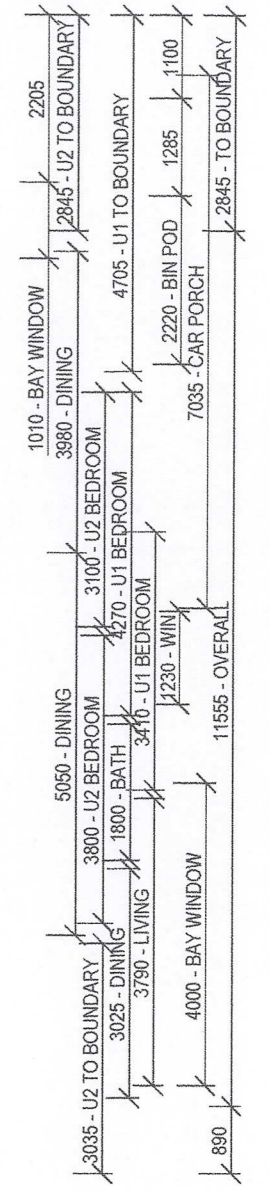
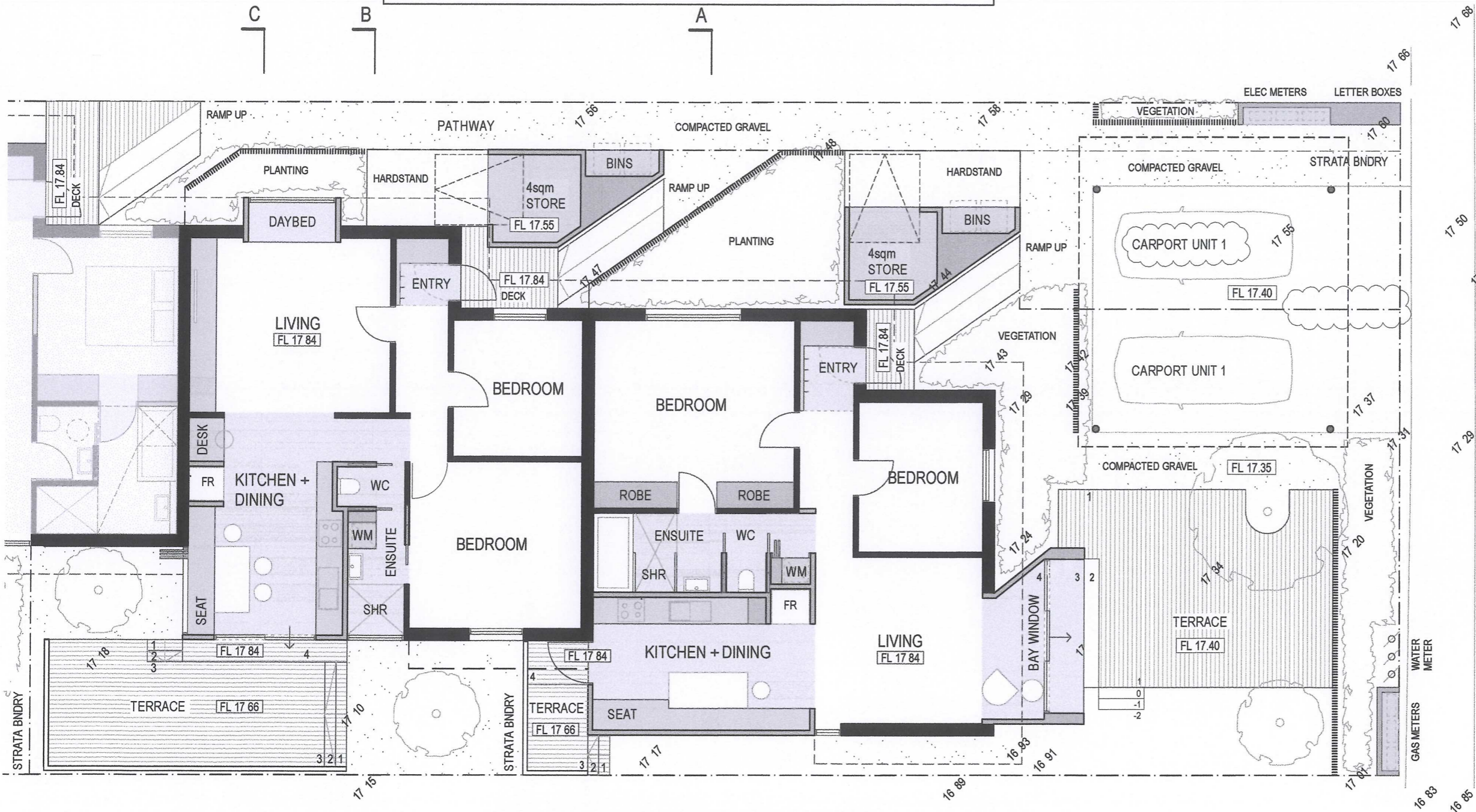

TOWN OF COTTESLOE
30 JAN 2014
RECEIVED

PHILIP STEJSKAL ARCHITECTURE PTY LTD af PR STEJSKAL Family Trust
ABN 93 854 818 466

PHILIP STEJSKAL ARCHITECTURE
m. 0401 727 405 e. studio@architectureps.com.au reg. 2486

SITE/CLIENT
David SHARP + Iris BARTEN
219 BROOME ST
Cottesloe WA 6011

SCALE AT A1:: N/A
SCALE AT A3:: 1:100
DATE: SEE NOTES
JOB REF: A1305
DRAWN: YY
ARCHITECT REG No: 2486 (2152)

NO.	DATE	DESCRIPTION
4	20.01.14	TPG / TOC - DA AMENDMENTS
3	09.10.13	TPG / TOC - DA AMENDMENTS
2	12.09.13	PLANNING APPLICATION
1	30.07.13	CLIENT ISSUE
0	12.07.13	CLIENT PRESENTATION

DRAWING :
UNIT 1 & 2
GROUND FLOOR PLAN
ISSUE : DWG No. :
4 SK2.0

© COPYRIGHT: This design + drawing remains the property of PHILIP STEJSKAL ARCHITECTURE Pty Ltd (PSA). It may not be used for any purpose without the express written authority of PSA. Any unauthorised changes made to this design constitutes an infringement of Copyright.

REVISED PLANS

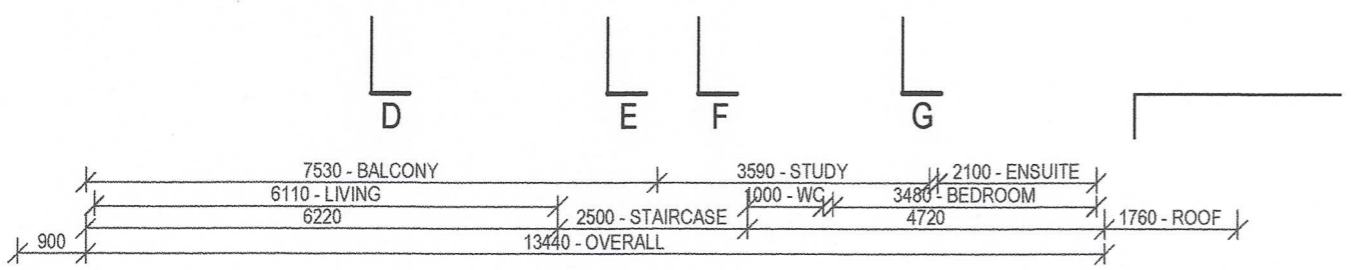
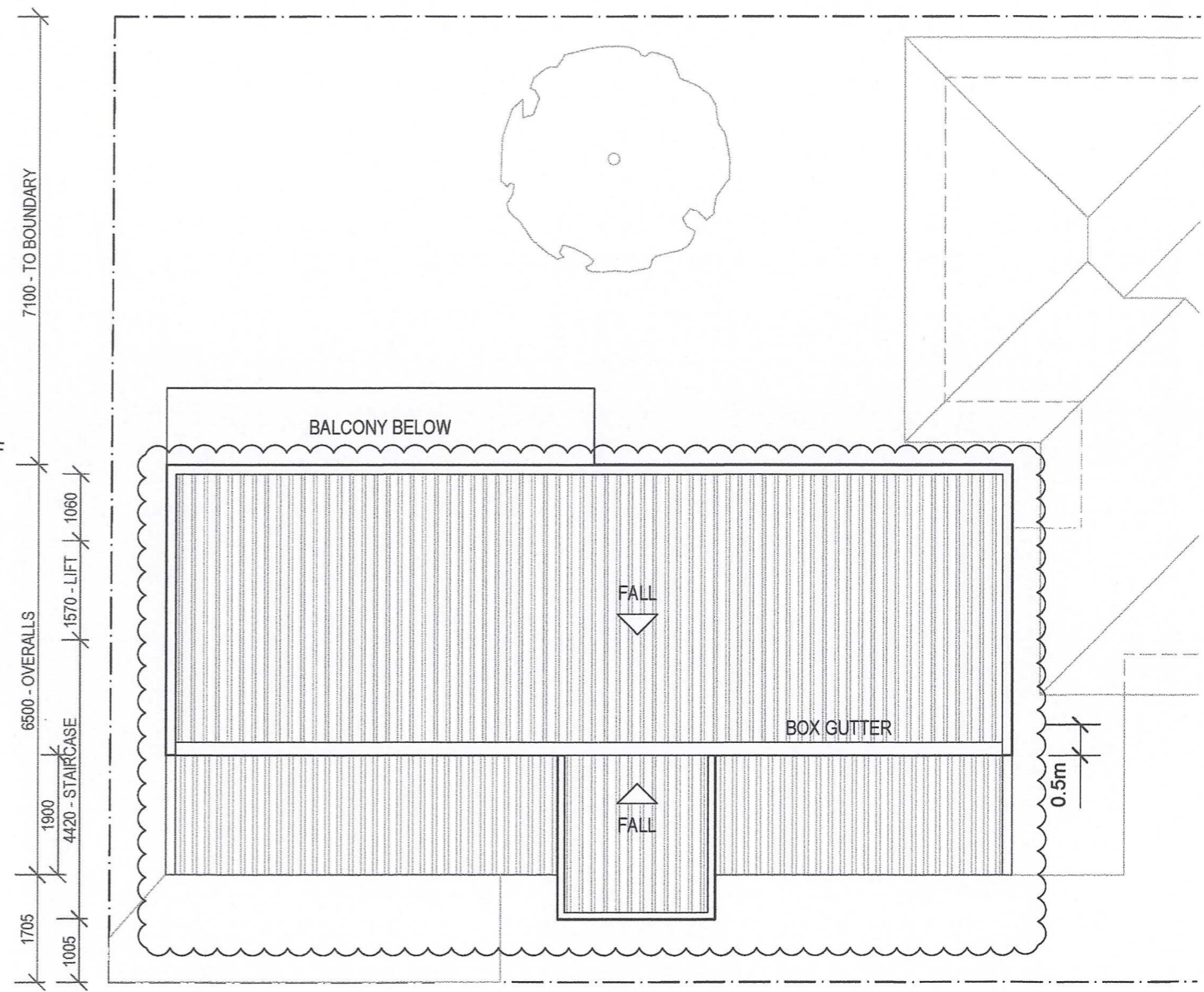
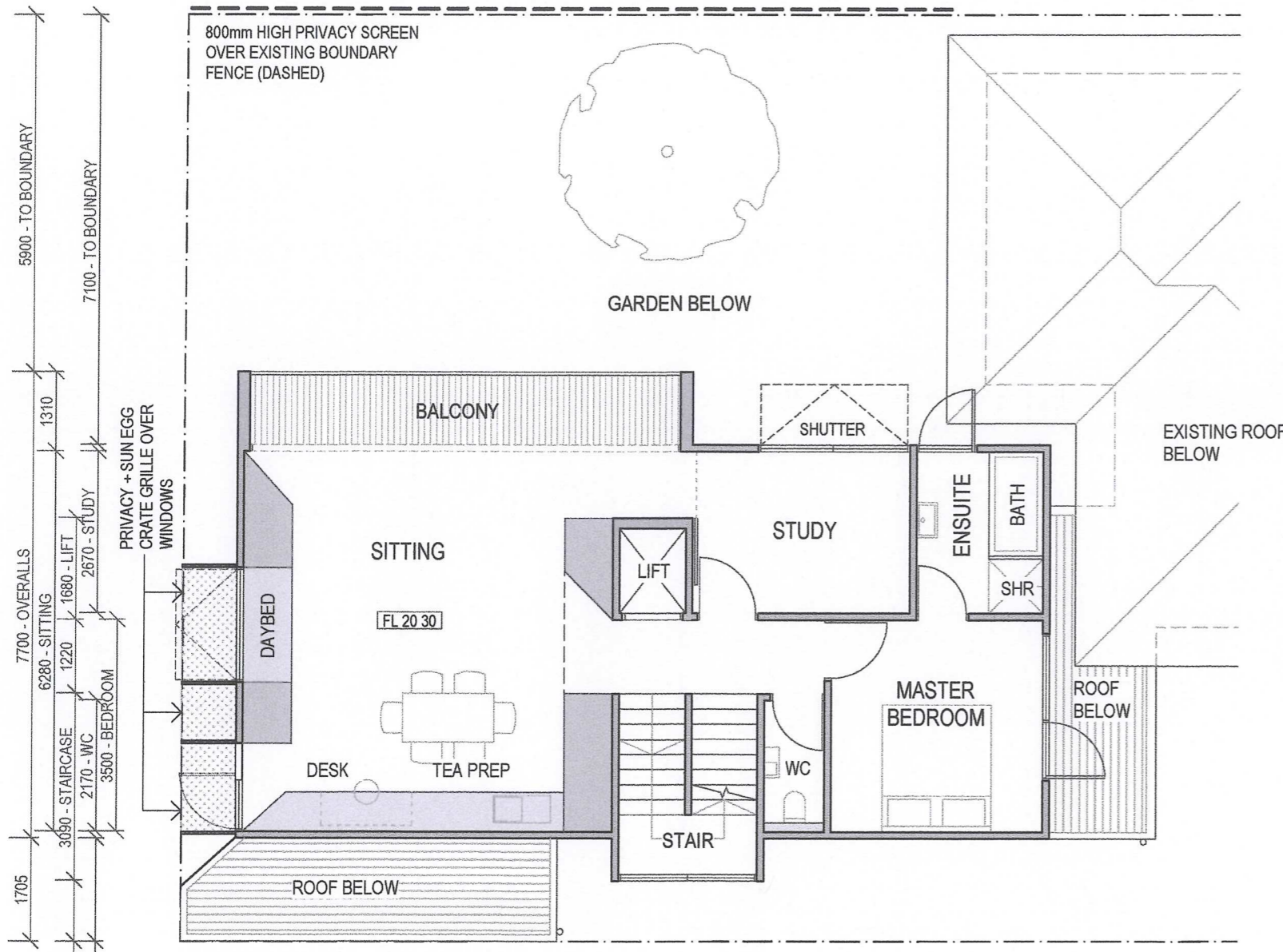

FIRST FLOOR PLAN

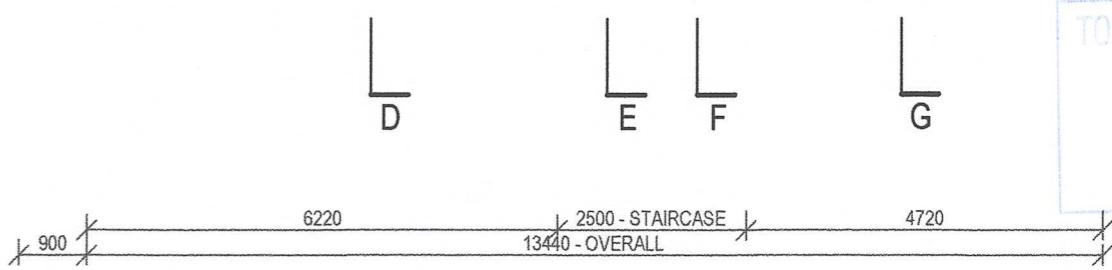

ROOF PLAN

TOWN OF COTTESLOE
30 JAN 2014
RECEIVED

PHILIP STEJSKAL ARCHITECTURE PTY LTD at PR STEJSKAL Family Trust
ABN 93 854 618 466

PHILIP STEJSKAL ARCHITECTURE
m: 0401 727 405 e: studio@architecturepsa.com.au reg: 2486

SITE/CLIENT
David SHARP + Iris BARTEN
219 BROOME ST
Cottesloe WA 6011

SCALE AT A1:: N/A
SCALE AT A3:: 1:100
DATE: SEE NOTES
JOB REF: A1305
DRAWN: YY
ARCHITECT REG No: 2486 (2152)

NO.	DATE	DESCRIPTION
E	11.12.13	DA AMENDMENT
4	09.12.13	TPG/TOC - DA AMENDMENTS
3	09.10.13	TPG/TOC - DA AMENDMENTS
2	12.09.13	PLANNING APPLICATION
1	30.07.13	CLIENT ISSUE
0	12.07.13	CLIENT PRESENTATION

DRAWING :
UNIT 3 FIRST FLOOR & ROOF PLANS

ISSUE : **E** DWG No. : **SK2.3**

© COPYRIGHT: This design + drawing remains the property of PHILIP STEJSKAL ARCHITECTURE Pty Ltd (PSA). It may not be used for any purpose without the express written authority of PSA. Any unauthorised changes made to this design constitutes an infringement of Copyright.

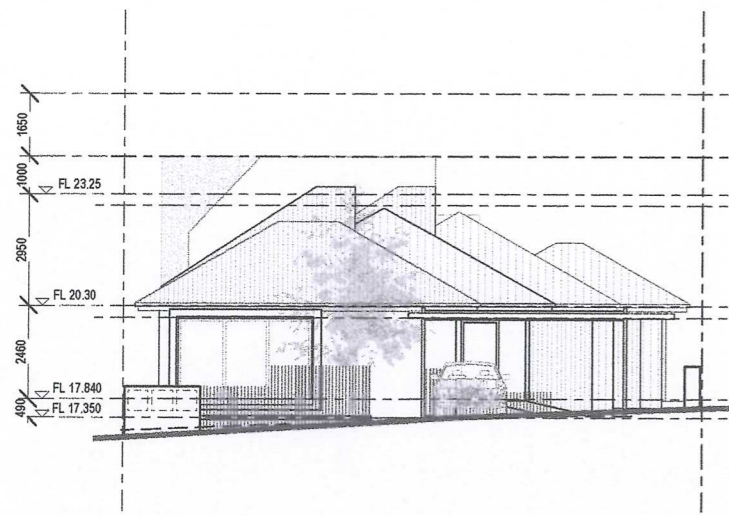

EASTERN SITE ELEVATION
1:200

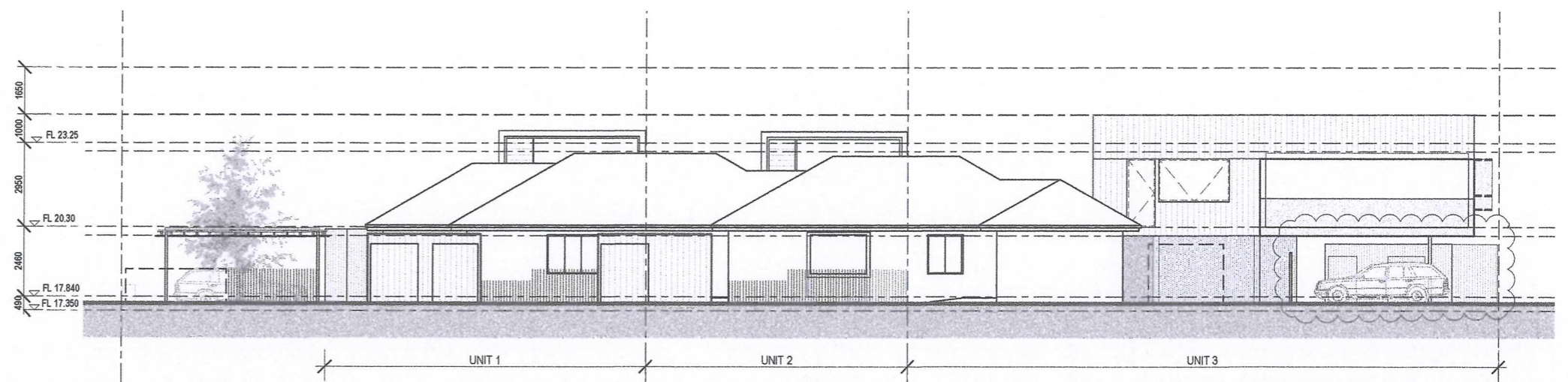

NORTHERN SITE ELEVATION
1:200

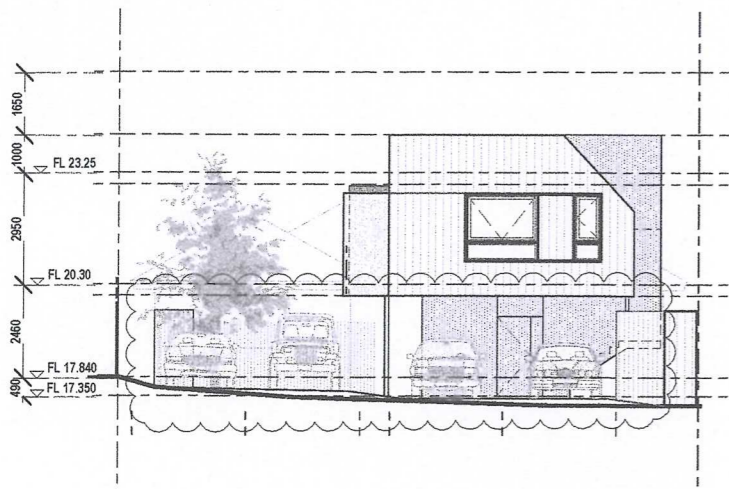

WESTERN SITE ELEVATION
1:200

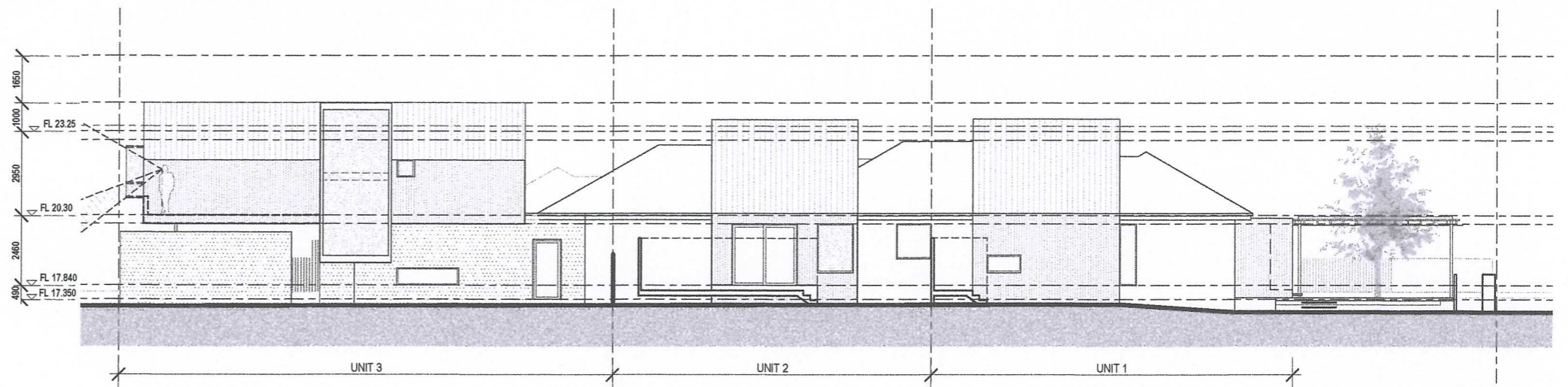

SOUTHERN SITE ELEVATION
1:200

REVISED
PLANS

TOWN OF COTTESLOE
30 JAN 2014
RECEIVED

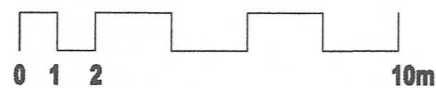

PHILIP STEJSKAL ARCHITECTURE PTY LTD a/c PR STEJSKAL Family Trust
ABN 93 854 818 466

PHILIP STEJSKAL ARCHITECTURE
m: 0401 727 405 e: philip@architectureps.com.au

SITE/CLIENT
David SHARP + Iris BARTEN
1/219 BROOME ST
COTTESLOE WA 6011

© COPYRIGHT: This design + drawing remains the property of PHILIP STEJSKAL ARCHITECTURE Pty Ltd (PSA). It may not be used for any purpose without the express written authority of PSA. Any unauthorised changes made to this design constitutes an infringement of Copyright.

SCALE AT A1::
N/A
DATE:
SEE NOTES
DRAWN:
YY/CH/PS

SCALE AT A3::
REFER ABOVE
JOB REF:
A1305
ARCHITECT REG No:
2486 (2152)

- F 17.01.14 DA AMENDMENT
- E 11.12.13 DA AMENDMENT
- C 28.11.13 DA AMENDMENT
- B 09.10.13 DA AMENDMENT
- A 04.09.13 ISSUE TO TPG

DRAWING :

ISSUE :

DWG No. :

F **SK3.1**

PROPOSED SITE
ELEVATIONS

TOWN OF COTTESLOE
 30 JAN 2014
 RECEIVED

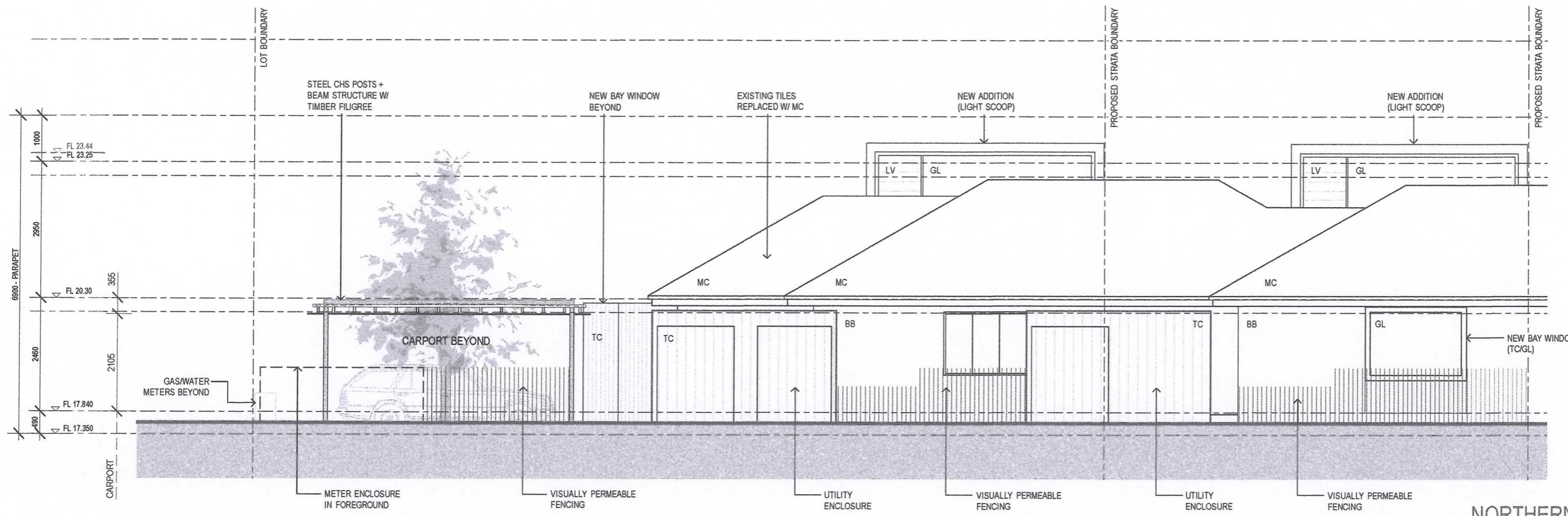

NORTHERN ELEVATION - PART I
 1:100

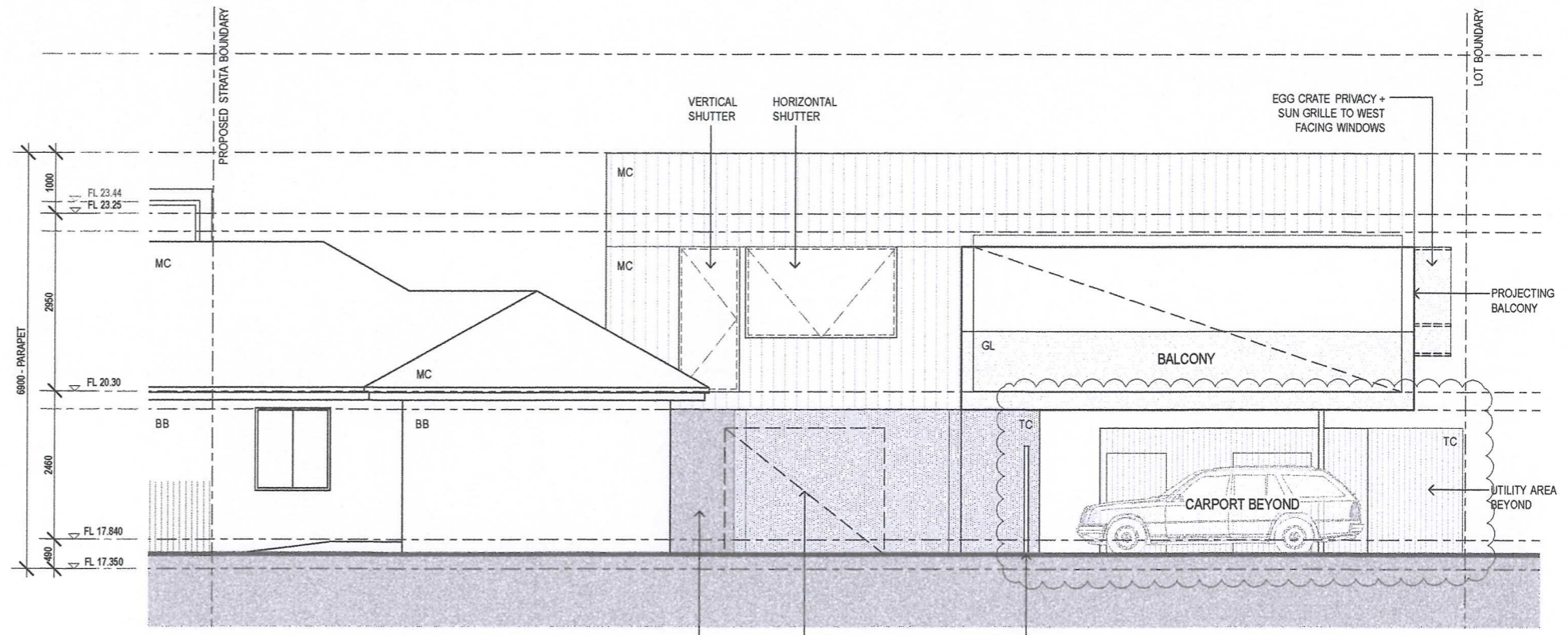

NORTHERN ELEVATION - PART II
 1:100

REVISED
 PLANS

MATERIALS / FINISHES LEGEND

BB	PAINTED BAGGED BRICKWORK
GL	GLAZING
LV	OPERABLE LOUVRES
MC	PROFILED METAL SHEETING
POL	POLYCARBONATE CLADDING
TC	VERTICAL TIMBER CLADDING

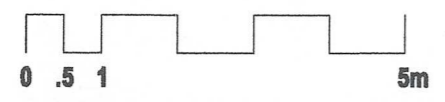

SITE/CLIENT David SHARP + Iris BARTEN 1/219 BROOME ST COTTESLOE WA 6011	SCALE AT A1:: N/A	SCALE AT A3:: REFER ABOVE	DRAWING :
DATE: SEE NOTES	DATE: SEE NOTES	JOB REF: A1305	ISSUE :
DRAWN: YY/CH/PS	ARCHITECT REG No: 2486 (2152)	F 17.01.14 DA AMENDMENT E 11.12.13 DA AMENDMENT C 28.11.13 DA AMENDMENT B 09.10.13 DA AMENDMENT A 04.09.13 ISSUE TO TPG	DWG No. : F SK3.2
<small>© COPYRIGHT: This design + drawing remains the property of PHILIP STEJSKAL ARCHITECTURE Pty Ltd (PSA). It may not be used for any purpose without the express written authority of PSA. Any unauthorised changes made to this design constitutes an infringement of Copyright.</small>			NORTH ELEVATION

REVISED PLANS

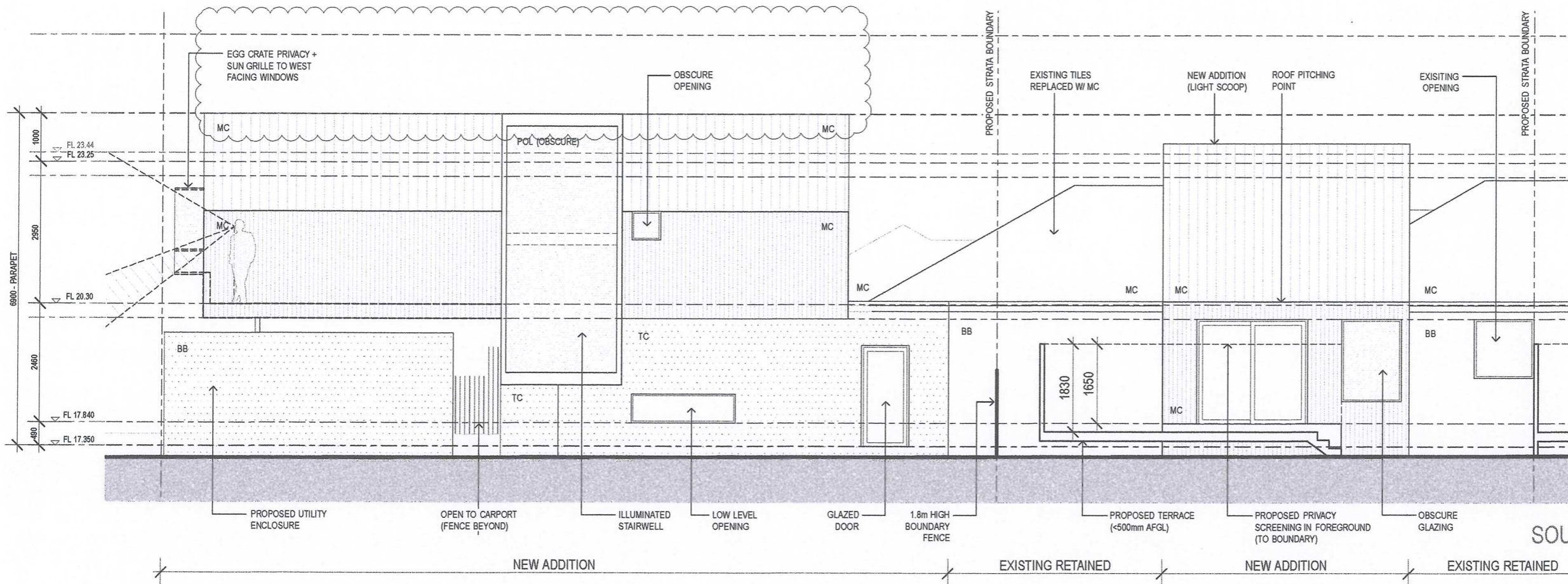

SOUTHERN ELEVATION - PART I
1:100

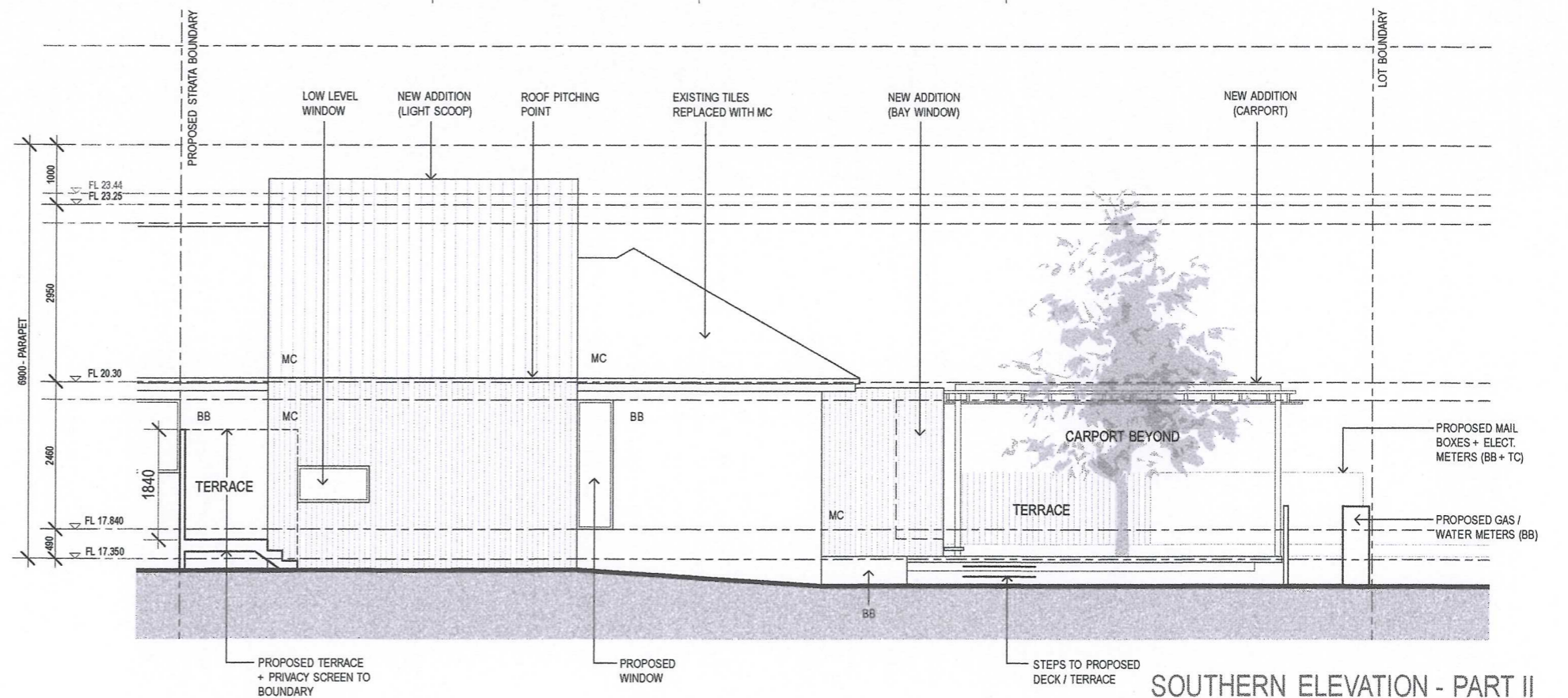

SOUTHERN ELEVATION - PART II
1:100

MATERIALS / FINISHES LEGEND

BB	PAINTED BAGGED BRICKWORK
GL	GLAZING
LV	OPERABLE LOUVRES
MC	PROFILED METAL SHEETING
POL	POLYCARBONATE CLADDING
TC	VERTICAL TIMBER CLADDING

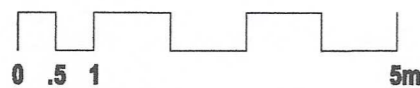

SITE/CLIENT
David SHARP + Iris BARTEN
1/219 BROOME ST
COTTESLOE WA 6011

SCALE AT A1::
N/A
DATE:
SEE NOTES
DRAWN:
YY/CH/PS

SCALE AT A3::
REFER ABOVE
JOB REF:
A1305
ARCHITECT REG No:
2486 (2152)

DRAWING :
ISSUE :
DWG No. :
E SK3.3

E	11.12.13	DA AMENDMENT
C	28.11.13	DA AMENDMENT
B	09.10.13	DA AMENDMENT
A	04.09.13	ISSUE TO TPG

REVISED PLANS

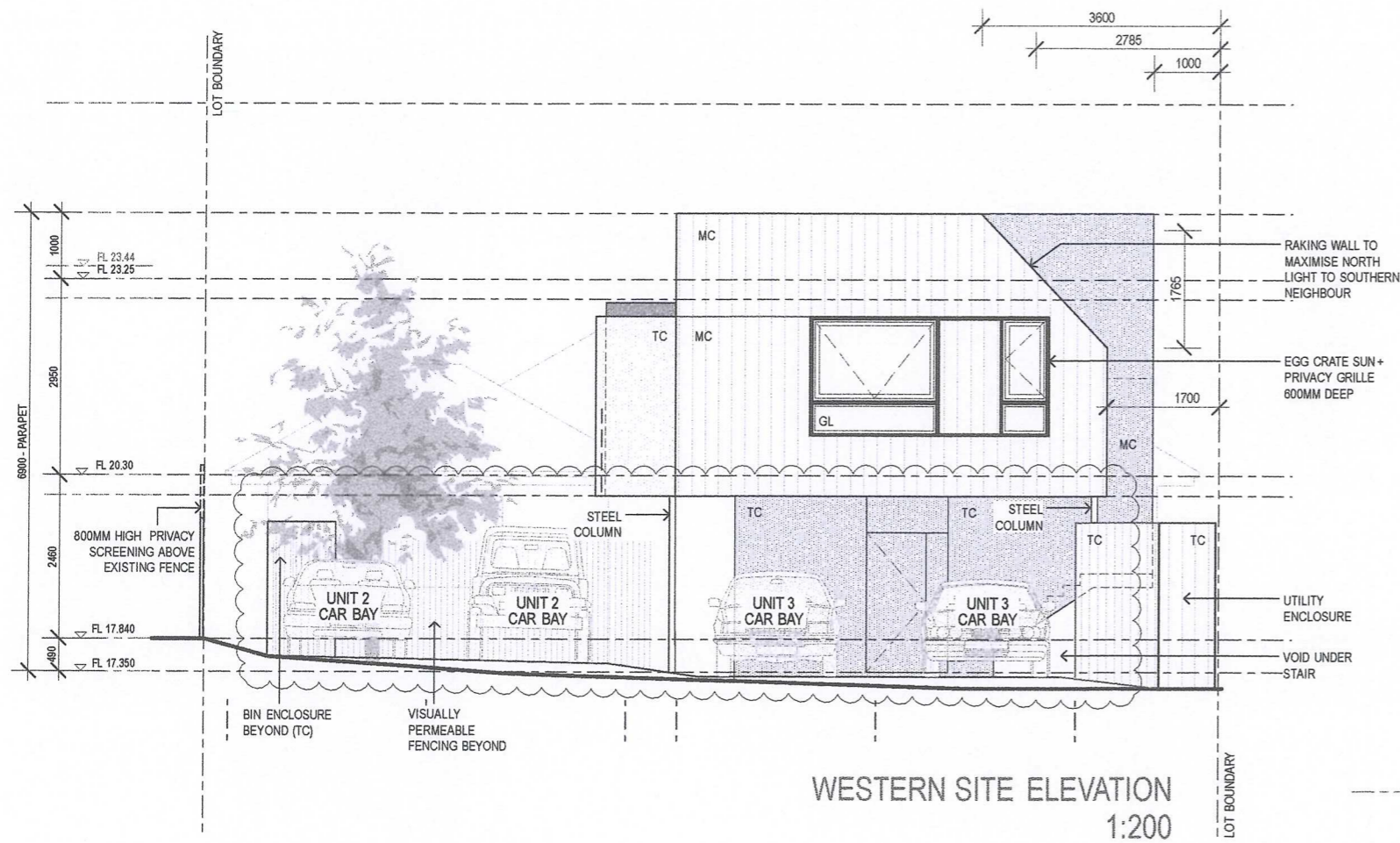

WESTERN SITE ELEVATION
1:200

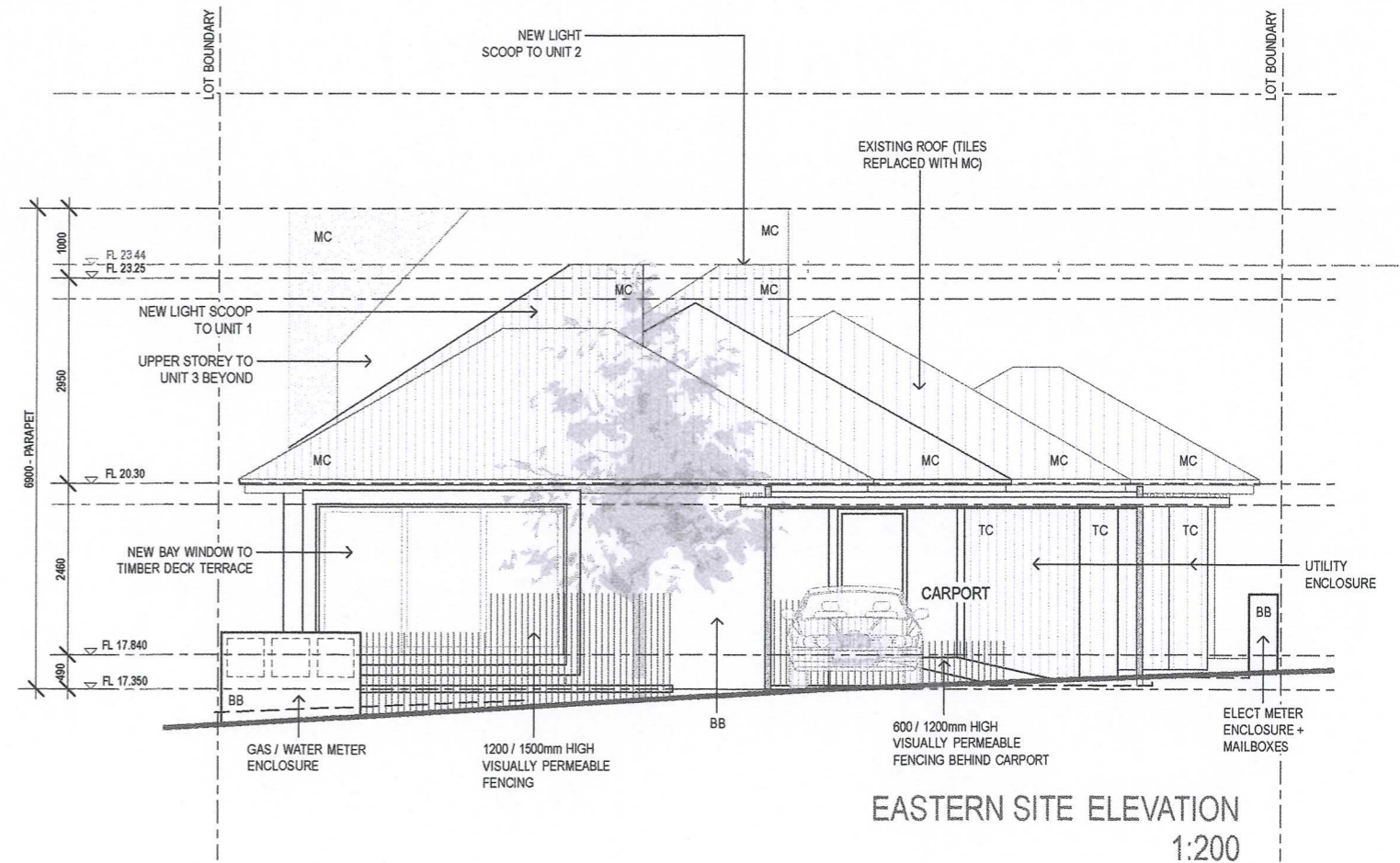

EASTERN SITE ELEVATION
1:200

MATERIALS / FINISHES LEGEND

BB	PAINTED BAGGED BRICKWORK
GL	GLAZING
LV	OPERABLE LOUVRES
MC	PROFILED METAL SHEETING
POL	POLYCARBONATE CLADDING
TC	VERTICAL TIMBER CLADDING

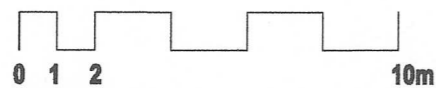

SITE/CLIENT
David SHARP + Iris BARTEN
1/219 BROOME ST
COTTESLOE WA 6011

SCALE AT A1::
N/A
DATE:
SEE NOTES
DRAWN:
YY/CH/PS

SCALE AT A3::
REFER ABOVE
JOB REF:
A1305
ARCHITECT REG No:
2486 (2152)

F	17.01.14	DA AMENDMENT
E	11.12.13	DA AMENDMENT
D	09.12.13	DA AMENDMENT
C	28.11.13	DA AMENDMENT
B	09.10.13	DA AMENDMENT
A	04.09.13	ISSUE TO TPG

DRAWING :
EAST & WEST ELEVATIONS
ISSUE : **DWG No. :**
F SK3.4

RIGHT OF WAY

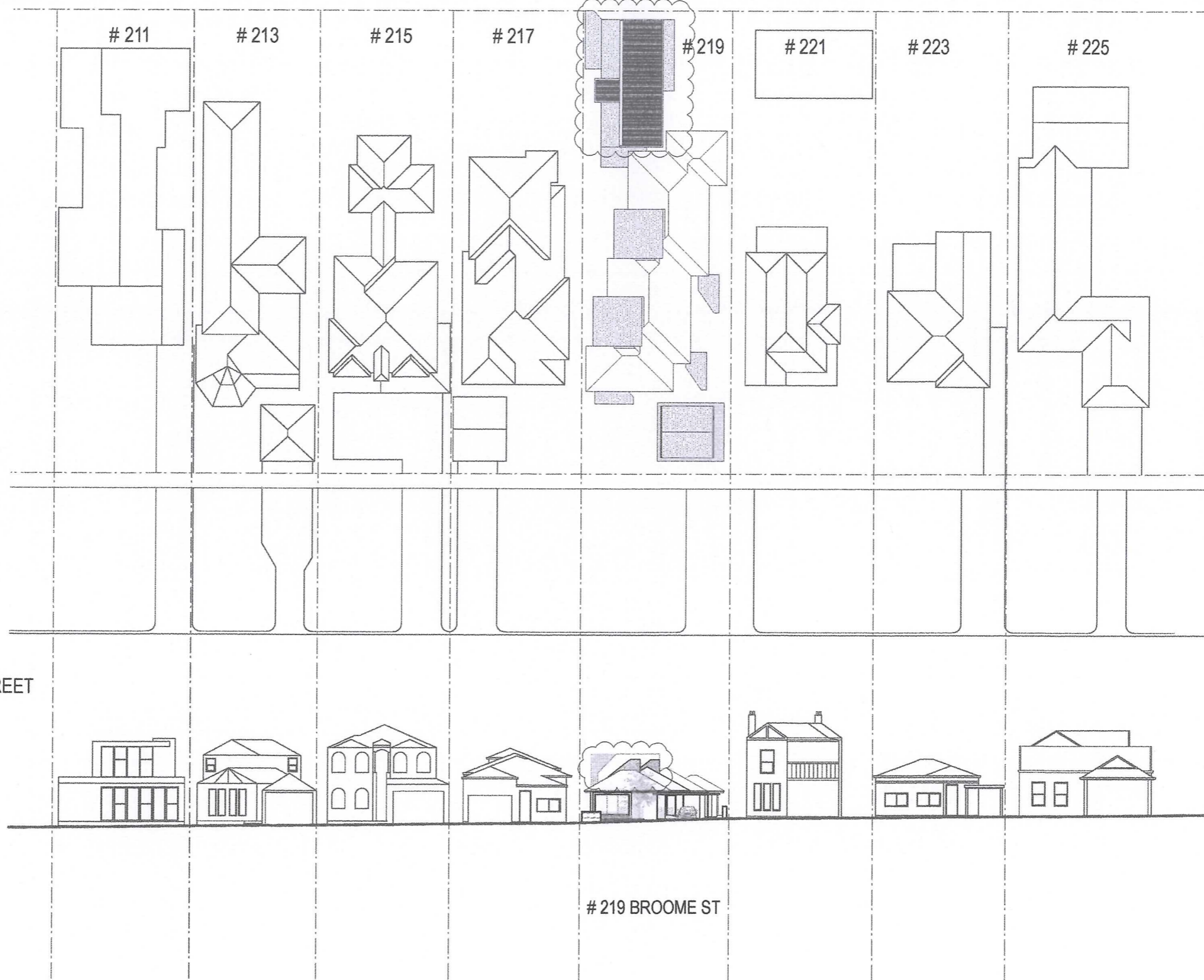

BROOME STREET

REVISED
PLANS

TOWN OF COTTESLOE
30 JAN 2014
RECEIVED

SITE/CLIENT David SHARP + Iris BARTEN 1/219 BROOME ST COTTESLOE WA 6011	SCALE AT A1:: N/A DATE: SEE NOTES DRAWN: YY/CH/PS	SCALE AT A3:: REFER ABOVE JOB REF: A1305 ARCHITECT REG No: 2486 (2152)	DRAWING : _____ _____ _____ ISSUE :	DWG No. : _____ STREET ELEVATION _____ C
© COPYRIGHT: This design + drawing remains the property of PHILIP STEJSKAL ARCHITECTURE Pty Ltd (PSA). It may not be used for any purpose without the express written authority of PSA. Any unauthorised changes made to this design constitutes an infringement of Copyright.			C 12.12.13 DA AMENDMENT B 09.10.13 DA AMENDMENT A 04.09.13 ISSUE TO TPG	SK3.5

PHILIP STEJSKAL ARCHITECTURE PTY LTD a/c PR STEJSKAL Family Trust
ABN 93 854 818 466

PHILIP STEJSKAL ARCHITECTURE
m: 0401 727 405 e: philip@architectureps.com.au



**REVISED
PLANS**

TOWN OF COTTESLOE
30 JAN 2014
RECEIVED



PHILIP STEJSKAL ARCHITECTURE PTY LTD a/c PR STEJSKAL Family Trust
ABN 93 854 818 466

PHILIP STEJSKAL ARCHITECTURE
m: 0401 727 405 e: philip@architectureps.com.au

SITE/CLIENT David SHARP + Iris BARTEN 1/219 BROOME ST COTTESLOE WA 6011	SCALE AT A1:: N/A DATE: SEE NOTES DRAWN: YY/CH/PS	SCALE AT A3:: REFER ABOVE JOB REF: A1305 ARCHITECT REG No: 2486 (2152)	DRAWING : STREET PERSPECTIVE ISSUE : E DWG No. : SK3.6
<small>© COPYRIGHT: This design + drawing remains the property of PHILIP STEJSKAL ARCHITECTURE Pty Ltd (PSA). It may not be used for any purpose without the express written authority of PSA. Any unauthorised changes made to this design constitutes an infringement of Copyright.</small>			<small>E 11.12.13 DA AMENDMENT A 04.09.13 ISSUE TO TPG</small>

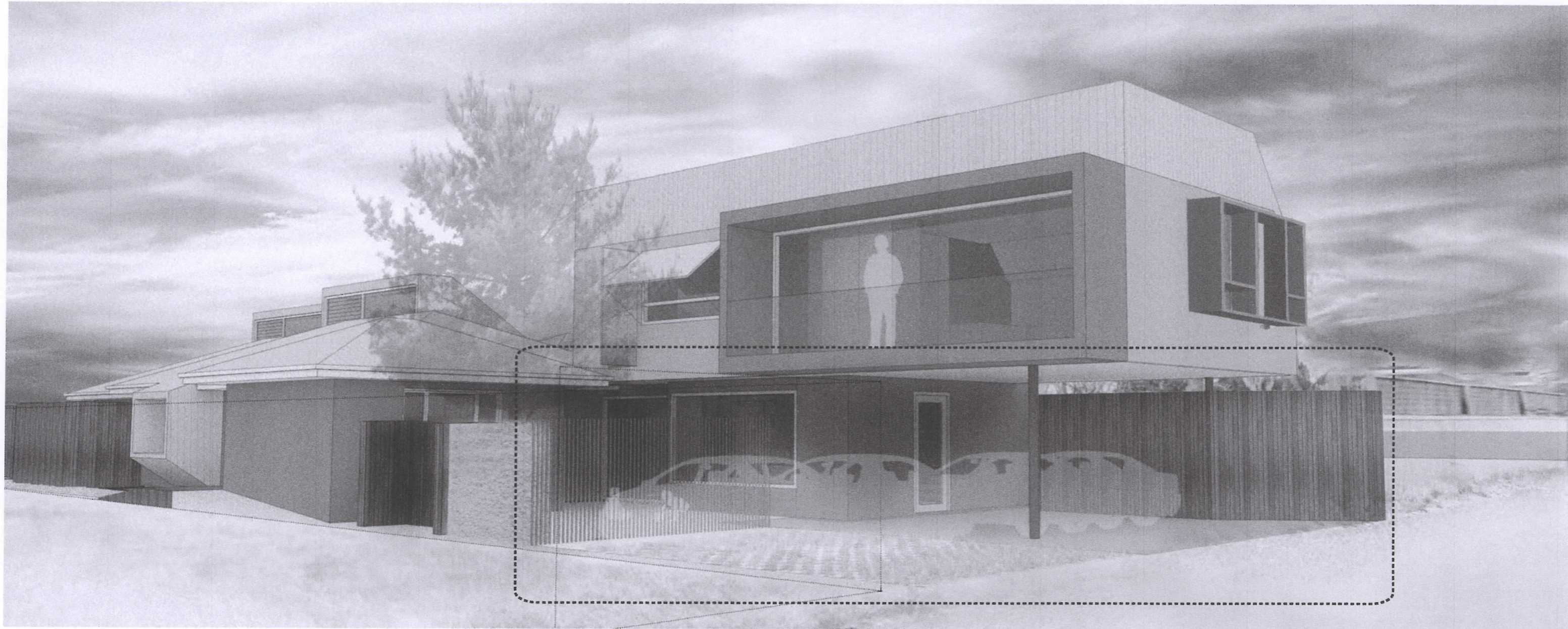

**REVISED
PLANS**

TOWN OF COTTESLOE
30 JAN 2014
RECEIVED



PHILIP STEJSKAL ARCHITECTURE PTY LTD a/c PR STEJSKAL Family Trust
ABN 93 854 816 406

PHILIP STEJSKAL ARCHITECTURE
m: 0401 727 405 e: philip@architectureps.com.au

SITE/CLIENT David SHARP + Iris BARTEN 1/219 BROOME ST COTTESLOE WA 6011	SCALE AT A1:: N/A DATE: SEE NOTES	SCALE AT A3:: REFER ABOVE JOB REF: A1305	DRAWING: ISSUE:
<small>© COPYRIGHT: This design + drawing remains the property of PHILIP STEJSKAL ARCHITECTURE Pty Ltd (PSA). It may not be used for any purpose without the express written authority of PSA. Any unauthorised changes made to this design constitutes an infringement of Copyright.</small>	DRAWN: YY/CH/PS	ARCHITECT REG No: 2486 (2152)	DWG No.: F SK3.7
		ISSUE: F	DWG No.: SK3.7

LANEWAY PERSPECTIVE

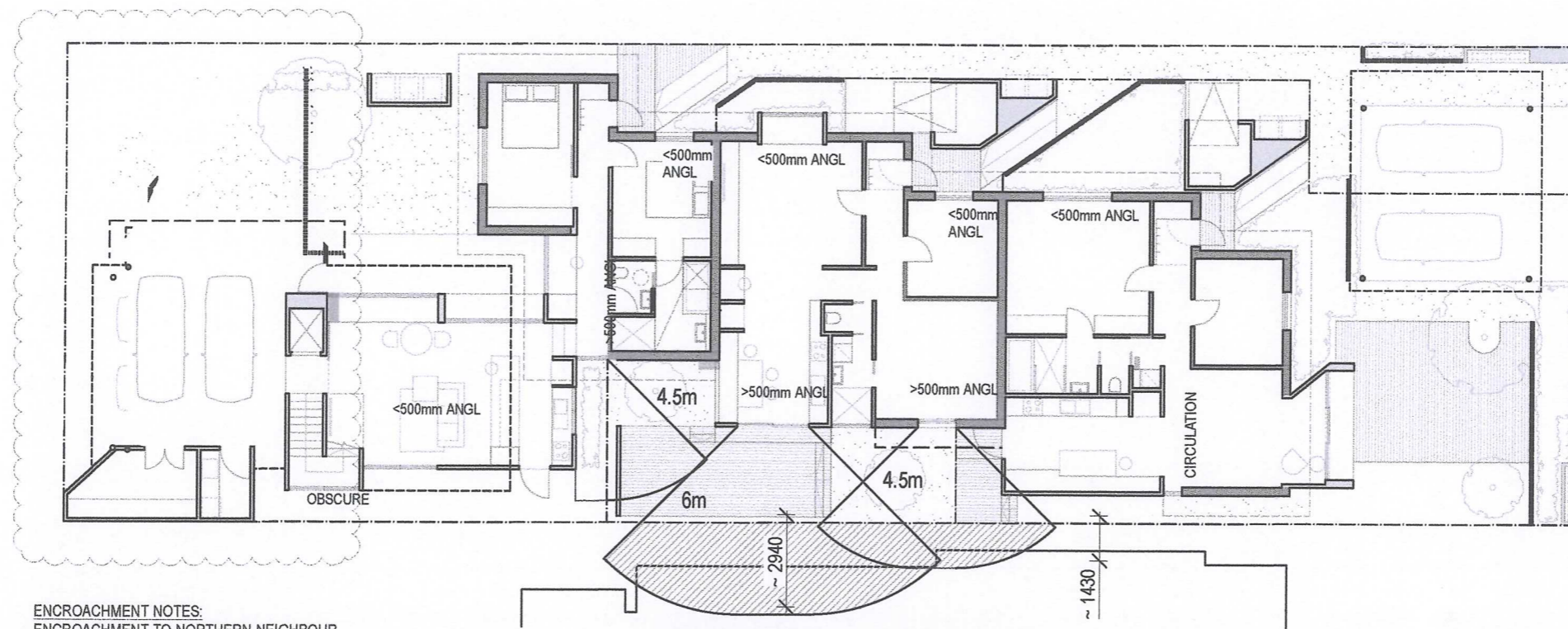

GROUND FLOOR

ENCROACHMENT NOTES:
 ENCROACHMENT TO NORTHERN NEIGHBOUR IS TO BOUNDARY SET-BACK ZONE.
 NOTE: NORTHERN NEIGHBOUR HAS A WINDOW FACING INTO 219 BROOME ST;

ENCROACHMENT NOTES:
 1. PROPOSED WINDOWS OCCUPY LOCATION OF CURRENTLY EXISTING WINDOWS (IE: NO CHANGE TO OVERLOOKING);
 2. NO OVERLOOKING TO OUTDOOR LIVING AREAS;
 3. NO OVERLOOKING TO MAJOR OPENINGS;

REVISED PLANS

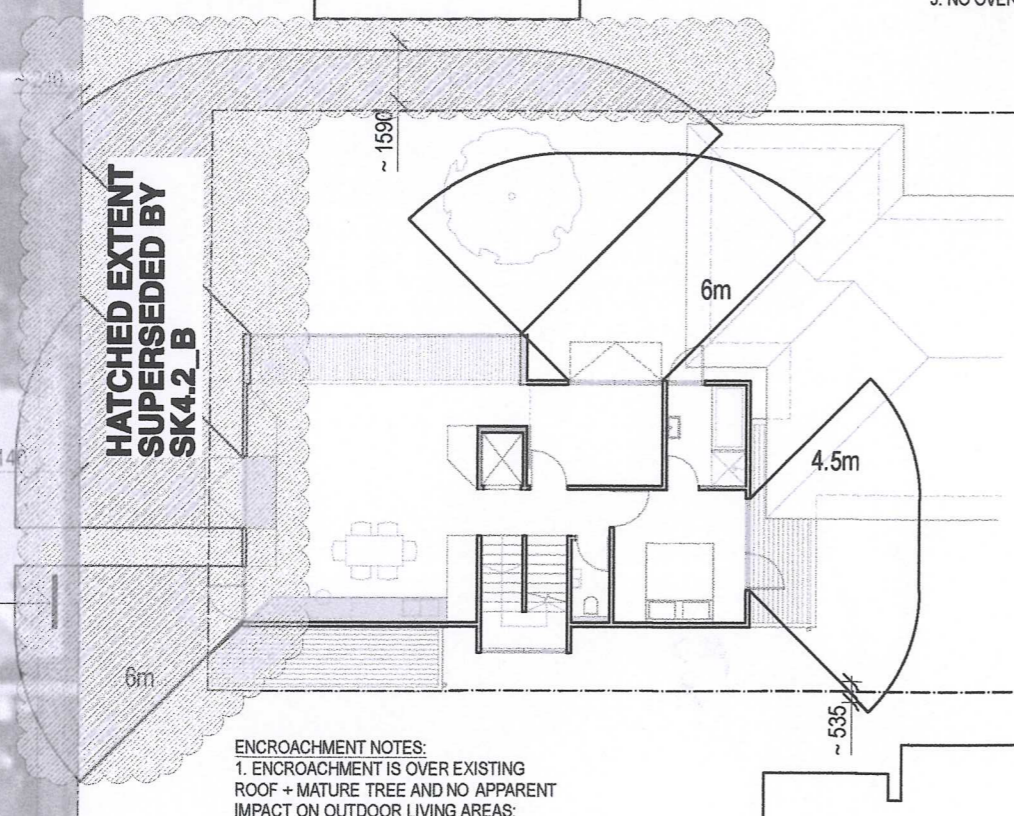
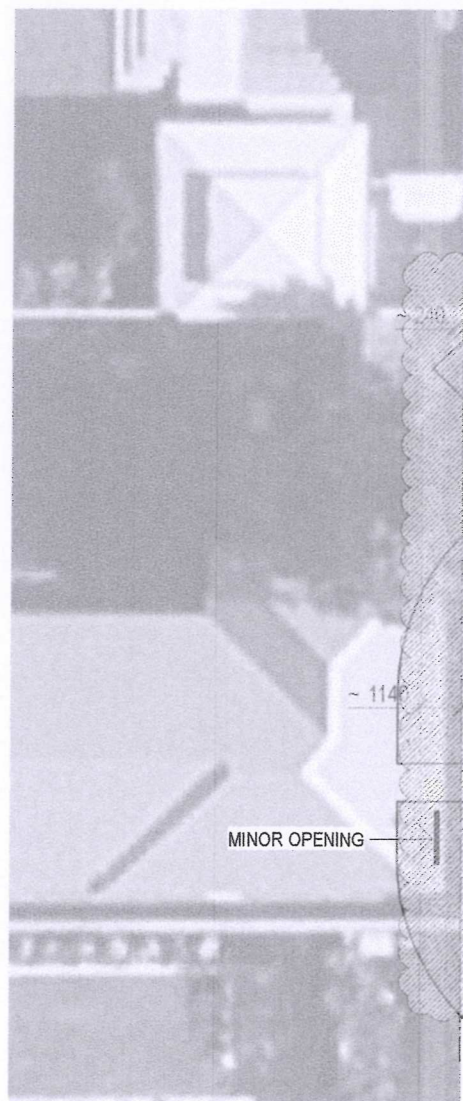

FIRST FLOOR

ENCROACHMENT NOTES:
 1. ENCROACHMENT IS OVER EXISTING ROOF + MATURE TREE AND NO APPARENT IMPACT ON OUTDOOR LIVING AREAS;
 2. ENCROACHMENT DOES IMPACT ONE MINOR OPENING TO THE EASTERN FACADE;

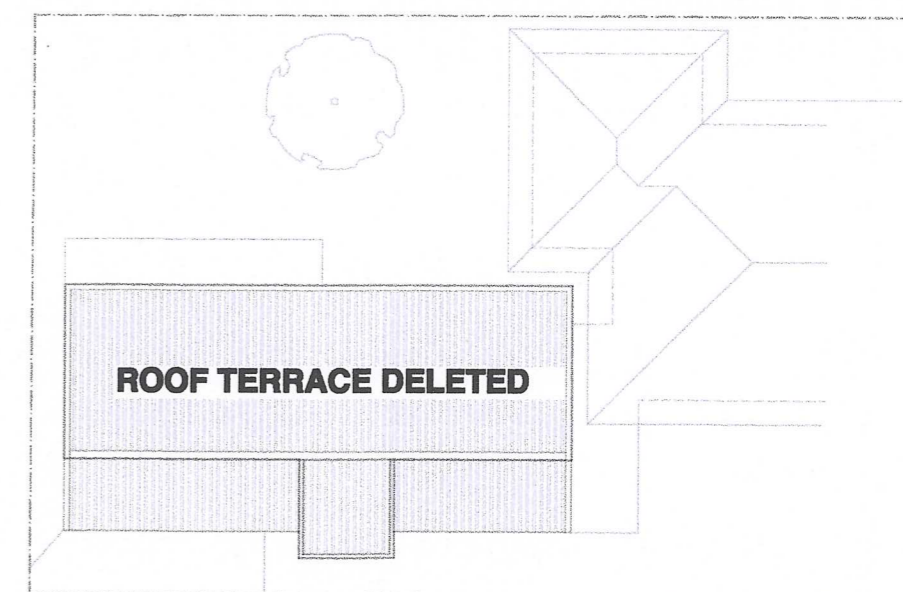
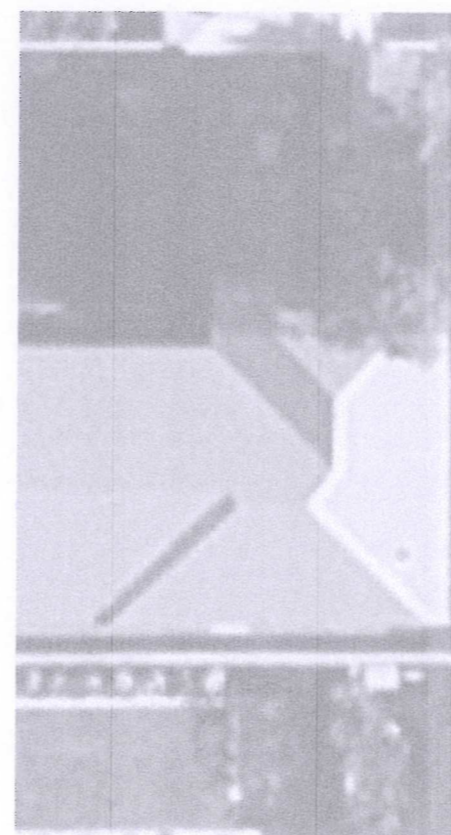

ROOF

TOWN OF COTTESLOE
 30 JAN 2014
 RECEIVED

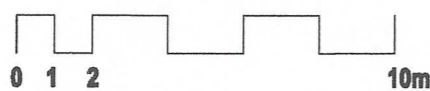

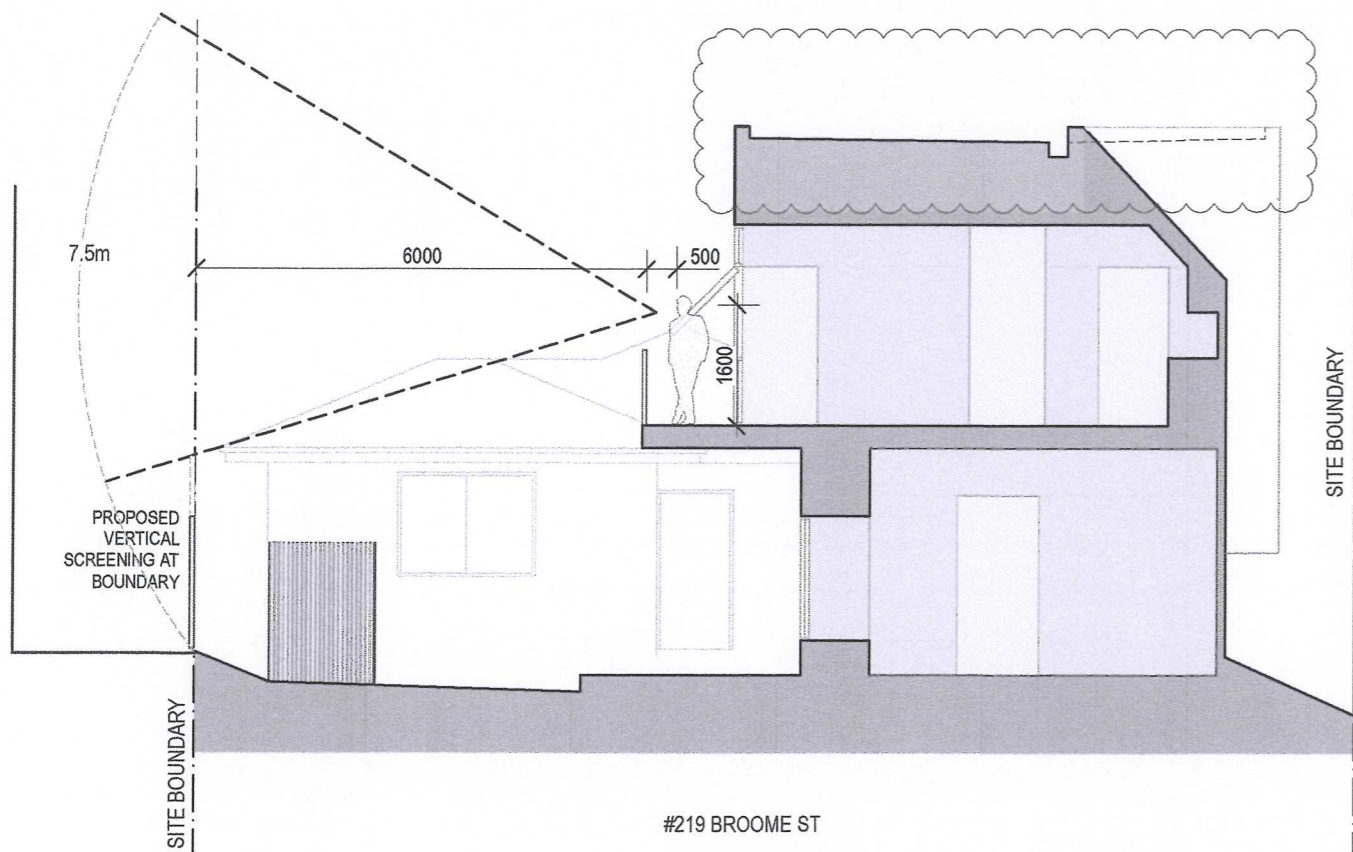

OVERLOOKING STRATEGY TO NORTH

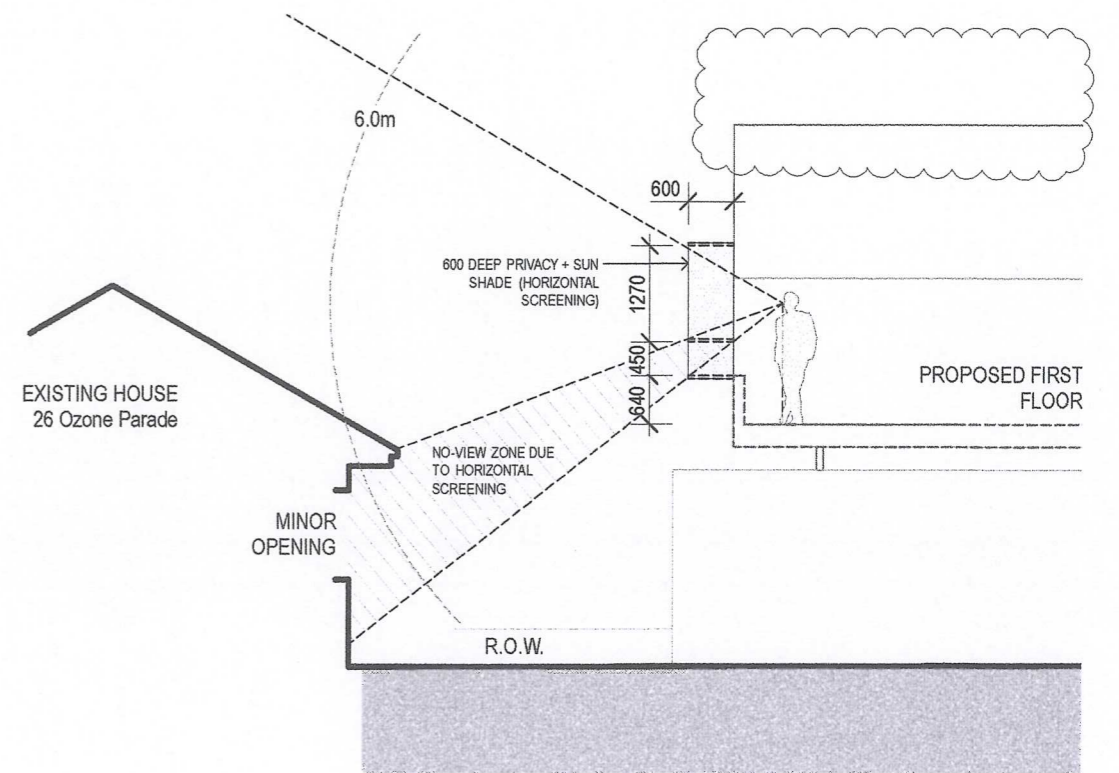
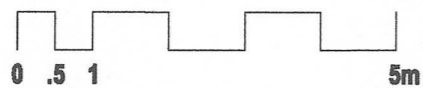

OVERLOOKING STRATEGY TO WEST

REVISED PLANS

TOWN OF COTTESLOE
30 JAN 2014
RECEIVED

**REVISED
PLANS**

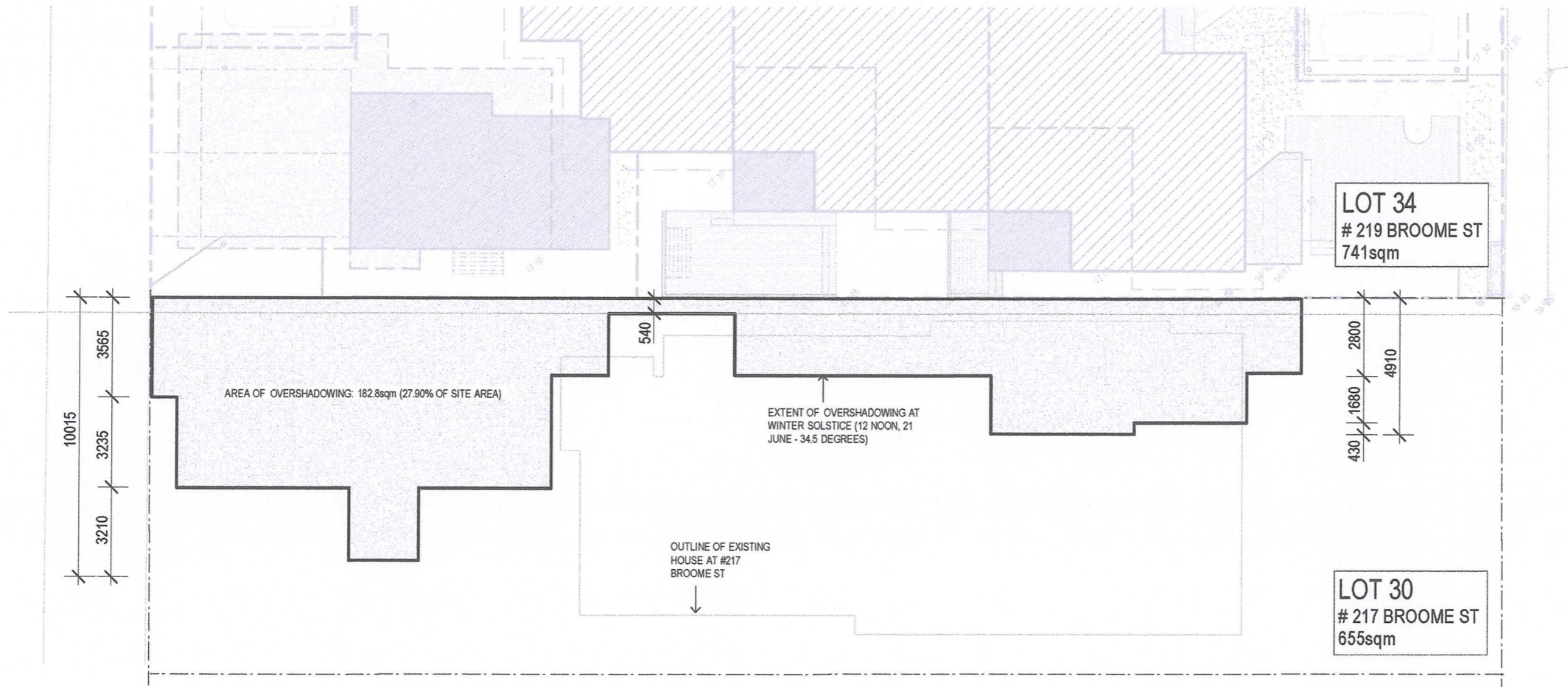

12 NOON WINTER SOLSTICE 21 JUNE; SUN ANGLE: 34.5 DEG
OVERSHADOWING PLAN
1:200

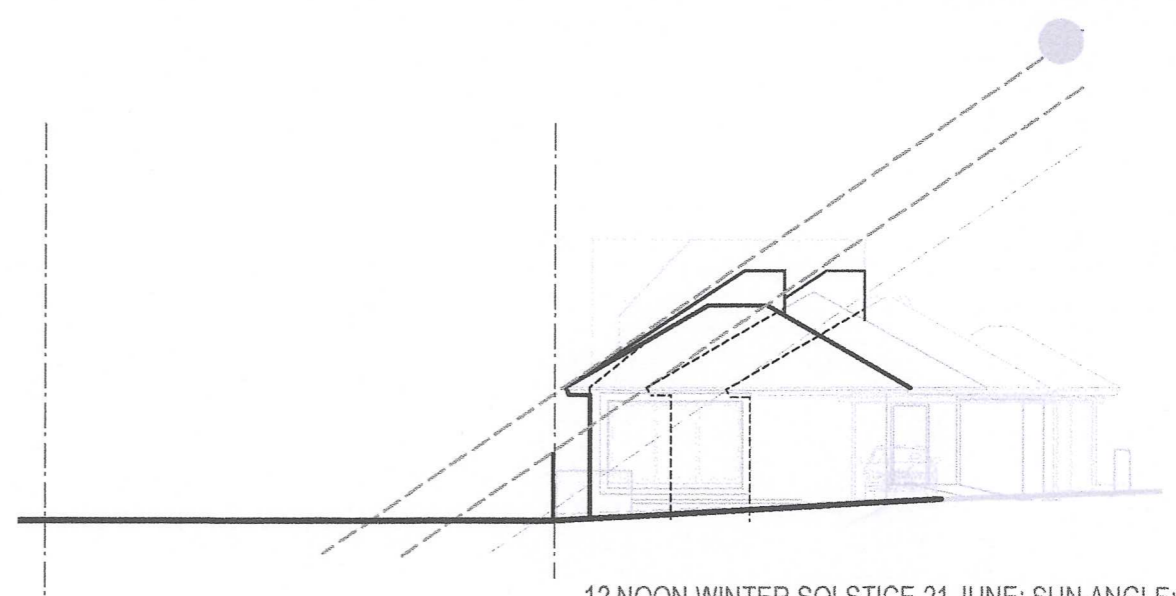
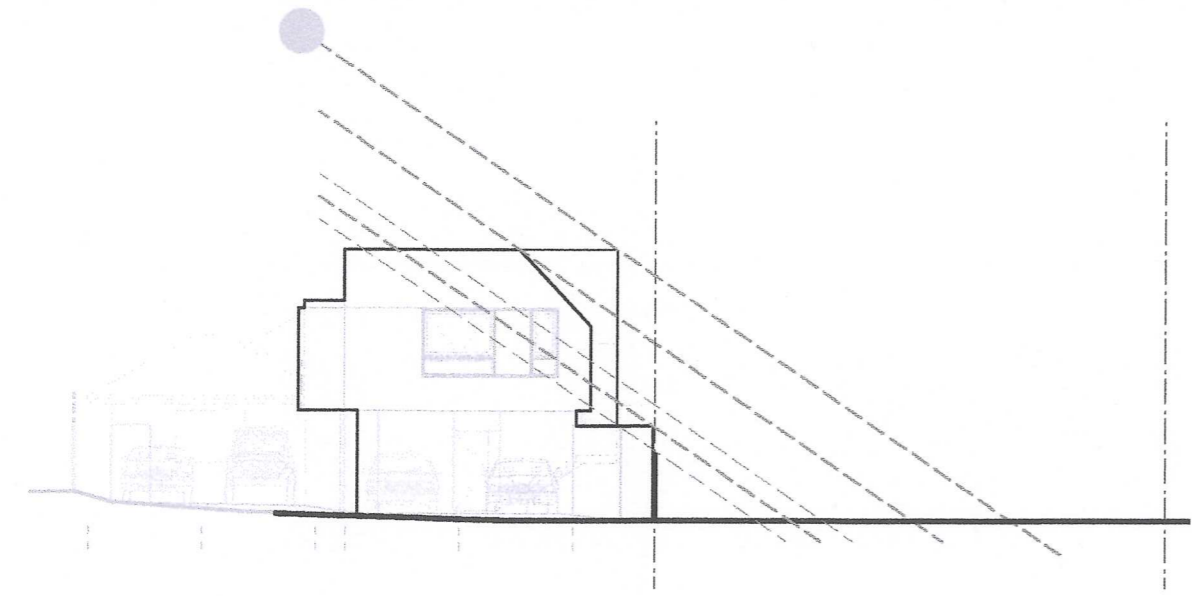

12 NOON WINTER SOLSTICE 21 JUNE; SUN ANGLE: 34.5 DEG
OVERSHADOWING SECTIONS
1:200

PREVIOUS REPORT FROM COUNCIL MINUTES – 16 DECEMBER 2013

1.1 REPORTS OF COMMITTEES

1.2 DEVELOPMENT SERVICES COMMITTEE MINUTES - 09 DECEMBER 2013

Cr Downes declared an impartiality interest in item 10.3.1 No. 219 (Lot 34) Broome Street - Alterations and Additions to Three Units, due to having some conveyancing done by Mrs Carol Knowles of 217 Broome Street, and stated that as a consequence there may be a perception that her impartiality may be affected and declared that she would consider the matter on its merits and vote accordingly.

1.2.1 NO. 219 (LOT 34) BROOME STREET - ALTERATIONS AND ADDITIONS TO THREE UNITS

File Ref:	2765
Attachments:	<u>Aerial</u> <u>Plans</u> <u>Property Photos</u>
Responsible Officer:	Carl Askew Chief Executive Officer
Author:	Ronald Boswell, Planning Officer Andrew Jackson, Manager Development Services
Proposed Meeting Date:	09 December 2013
Author Disclosure of Interest:	Nil
Property Owner:	David Sharp
Applicant:	The Planning Group
Date of Application:	17 September 2013
Zoning:	Residential R20
Lot Area:	742m²
M.R.S. Reservation:	N/A

SUMMARY

This application is seeking the following variations to Council's Town Planning Scheme No. 2 (TPS 2) and Residential Design Codes (RDC):

- Building height.
- Setback to southern boundary.
- Visual privacy.
- Overshadow.

These aspects are discussed in this report and refer to a series of plans as received on 17 September, 15 October, 28 November and 2 December 2013.

While certain aspects of the proposal don't automatically comply with TPS 2 and the RDC, the proposal does comply with Council's Fencing Local Law and retains the existing dwellings.

Given the assessment that has been undertaken, the recommendation is to conditionally approve the application.

PROPOSAL

This development application is for alterations and additions to three older triplex units and entails:

Unit 1

Additions:

- Extension to the front.
- Enclose existing sleep-out.
- Decks to the front and rear; rear screened.
- Front carport.
- External storage space/bin space.
- Semi-permeable front fencing and screen fence to carport.
- Light scoop/highlight window to top of roof.

Alterations:

- Internal fit-out/layout.

Unit 2

Additions:

- Enclose existing sleep-out.
- Deck to the rear of unit, screened.
- Front carport.
- External storage space/bin space.
- Light scoop/highlight window to top of roof.
- Extension to living room to include daybed.

Alterations:

- Internal fit-out/layout.

Unit 3

Additions:

- Extension to the rear including carport, second store with balcony and roof terrace.
- Store/workshop to rear.
- External storage space/bin space.

Alterations:

- Internal fit-out/layout.

Buildings to be demolished

- External laundry.
- Shed to the rear.

BACKGROUND

Following discussions with the Town, the applicant has submitted revised plans addressing the design and appearance of the proposed improvements to the units, to better satisfy TPS 2 and the RDC. These are relatively minor though beneficial changes, whereby a number of concessions are still sought.

The Town's records do not indicate planning approval for the existing three units built sometime in the 1950s which, density-wise, exceed today's R20 standard. Although the units are a given and upgrading of dwellings is desirable, the proposal would reinforce this anomaly. Nonetheless, retaining established housing stock and enhancing streetscapes by transforming older dwellings are broad planning objectives.

Initially, the current owner applied to the WAPC for the units to be survey-strata subdivided, but has deferred that application pending this development proposal. The Town's position is that it is difficult to support such a survey strata subdivision in this predominantly low density single residential area of lots greater than 600m² with 15m frontages.

To elaborate, the lot is 742m² and Residential R20 under TPS 2. The RDC require new survey strata lots to be a minimum of 350m² and average of 450m². The intended survey strata lots would fall far short of these sizes and be inconsistent with the density coding and single residential character of the area (ie U1 – 234m²; U2 – 165m²; U3 – 289m²; common property – 54m²).

Also, they would not satisfy the RDC criteria for a marginal reduction in minimum and average site areas for existing grouped dwellings. On this basis, further development of such survey strata lots would be contrary to TPS2, the objectives of the RDC and the orderly and proper planning of the locality.

Putting aside the question of a possible survey-strata subdivision, this development application in itself can be considered due to the existing use right for the three dwellings, in assessing the usual parameters under TPS 2 and the RDC.

In this regard the existing triplex building is of relatively modest footprint and scale, consistent with the single storey height regime of TPS 2, whereby ground floor extensions and a partial second storey would be essentially compatible with the streetscape context of larger dwellings and the trend towards two-storeys – subject to the degree of compliance with planning requirements and the effects of the design, as assessed below.

FINANCIAL IMPLICATIONS

Nil.

STATUTORY ENVIRONMENT

- TPS 2

- RDC
- Fencing Local Law

PROPOSED LOCAL PLANNING SCHEME NO. 3

No change is proposed to the zoning or density of this lot.

HERITAGE LISTING

N/A.

Application Assessment

Areas of non-compliance:

TPS 2

<i>Building Height</i>	<i>Permitted</i>	<i>Proposed</i>
	<u>Single storey:</u> Max. height: 6m.	Unit 1 – 6.35m – light scoop. Unit 2 – 6.45m – light scoop.
	<u>Two storey:</u> Max. wall / flat roof height – 7m.	Unit 3 – 8.45m – lift and stairwell.

RDC

<i>Design Element</i>	<i>Deemed-to-comply</i>	<i>Proposed</i>	<i>Design Principles</i>
5.1.3 Lot boundary setback.	1.5m 1.2m 3.5m	1m – unit 1 southern wall. 1m – unit 3 wall to stairwell. 2.5m – unit 3 roof terrace.	Clause P3.1 Buildings set back from lot boundaries.
5.4.1 Visual privacy.	4.5m 6m 7.5m	3.96m – master bedroom eastern window. 4.86m – upper floor western window. 7.25m, 5.04m – roof terrace northern and western elevations. 5.91m – balcony, northern elevation.	P1.2 Maximum visual privacy to side and rear boundaries.

5.4.2 Solar access for adjoining sites.	25% overshadow.	28% overshadow.	P2.1 Effective solar access for the proposed development and protection of solar access.
TPS2 Policy 3 front carports.	6m	1.2m	Clause 4 (b).

ADVERTISING OF PROPOSAL

The application was advertised in accordance with TPS 2 by letter to five adjoining property owners. Three submissions were received, from the northern, eastern and southern neighbours. The main comments received are summarised below:

T & C Knowles, 217 Broome Street

- Strongly objects to any overshadow concession from the proposed addition to the rear unit. The development should comply with the 25% overshadow allowance.
- Objects to the bulk and scale of the rear addition as it will be an eyesore affecting the enjoyment of our backyard.
- Objects to the roof terrace, including that it may become enclosed or a roofed structure could be sought in the near future if approved.
- Objects to increasing the size of the units as they are already over-dense on a lot that should support only a single residence at R20 – disagrees with allowing a non-conforming development to become larger.
- The three units have an already increased vehicle impact on neighbour amenity. Parking on the lot would be more favourable than using the verge.
- Objects to the units becoming survey strata or green title.
- Concerned that the carport at the rear may become enclosed.
- Objects to concession for the units to be over-height.
- There is insufficient land to support two car parking bays for the two front units, therefore the owner/applicant is seeking a concession from Council for two car parking bays to be located on the verge. Therefore this clearly demonstrates that there is insufficient land for the proposed development.
- Objects to vehicles driving over the 217 Broome Street verge to park on the 219 Broome Street verge.

P & K Law, 26 Ozone Parade

- Strongly objects to the roof terrace to rear unit.
- Objects to the rear unit being over-height.
- Concerns with use of the roof terrace as a habitable area as indicated on the plans with a table, chairs and shower.

- Objects to any overlooking onto their property that does not meet the RDC requirements.
- Requests that the rear unit be built within the compliant building envelope for height and setbacks as defined in the RDC.

G & B Leclezio, 221 Broome Street

- Strongly objects to the triplex increasing in size beyond the density of other houses in the street – no concessions should be given to this non-conforming dwelling.
- Objects to the roof terrace and balcony overlooking their private courtyard and outdoor living areas.
- Objects to the extension to the rear unit, as overlooking will occur into their lounge room, kitchen, master bedroom and ensuite.

APPLICANT'S JUSTIFICATION

A summary of the applicant's comments regarding the revised plans is as follows:

Roof terrace and lift shaft access

- The lift shaft access is located in the centre of the site, it is not considered to have any adverse impact on the adjoining properties or the streetscape in terms of bulk and scale and will be considerably less imposing than the adjoining two-storey dwelling.
- Horizontal screening to the south has been provided, and only marginally encroaches upon the northern property. This will be addressed by providing screening on the boundary.
- Encroachment to the west is more significant, but doesn't seem to impact on outdoor habitable areas. However, this will be addressed by installing privacy screens to the west.
- The roof terrace does not look over any habitable areas of No. 26 Ozone Parade.

Overlooking

- Balcony:
 - Addressed by screening on the northern boundary.
 - The cone of vision does not encroach upon any habitable spaces at No. 221 Broome Street, as it faces a blank wall.
- Windows to the first floor on the western elevation:
 - Fixed privacy fins that extend from the edge of the opening to direct sight-lines away from the openings /outdoor living areas of neighbours are proposed.

Overshadow

- Is not considered to have an adverse impact on the adjoining property. The adjoining property to the south has large trees on the boundary which already cast a shadow over the back yard of No. 217 Broome Street.

Bulk and scale

- Bulk and scale has been reduced from the streetscape as the two-storey competent is located to the rear of the lot.

Building height of units one and two

- There is no overshadowing or visual privacy issue due to the angle of the skylights, nor is height an issue of bulk and scale as they are set back considerably.

Unit one verge parking bays

- This will form a separate application to the Engineering Department for approval.

Pedestrian access (common property for units if a survey strata)

- Residents from unit one arriving by car can access directly through the unit one carport and residents arriving on foot go around the unit two carport to the north, not through it.
- Any shared property would be dealt with by implementing cross-easements in favor of each unit.
- A survey strata application can show amendments to allow adequate maneuverability between objects such as meter box/mailboxes.

Concerns regarding additional vehicle movements

- The proposal formalises parking on the lot as at present no on-site parking is available and vehicles use the verge.

Unit one setback

- The southern wall requires a 1.5m setback, while 1m is proposed. This is an extension of an existing wall and is not considered to have any adverse impact on the adjoining neighbour.

Unit three setback

- The southern elevation stairwell requires 1.2m, while 1m is proposed. This could be treated as a minor architectural projection and can be reduced in depth by 200mm to comply.

Rear on-site vehicle turning circle

- Adequate manoeuvrability from the carport of unit three to the ROW has been achieved and is supported by the Manager Engineering services.

OFFICER'S COMMENT

The following technical assessment is made regarding this development application:

Site cover

It is noted that despite the additions made to each unit the site cover has not been compromised, as 50% open space is available for the lot in total and for each unit, calculated on the site area provided.

Boundary Setbacks

The proposal involves setback variations for the southern and western elevations. They are assessed as satisfying the RDC design principles.

For unit one, the front addition has created a continuation of the southern wall. The required setback is 1.5m from the southern boundary and 1m is proposed. This extension is modest and the setback would not affect the neighbouring property.

For unit three, the rear addition stairwell on the south has a setback requirement of 1.2m and 1m is proposed. The 0.2m reduction is minor and the window is to be obscure-glazed. This could be allowed or designed to comply – a condition for the latter is recommended.

For the upper level western wall, a 3.5m setback is required and 1m is proposed from the boundary; however, under the RDC half the width (1.5m) of the lane can be claimed, hence the setback equates to 2.5m or a 1m reduction. In terms of built form, due to the physical separation of the lane this may be supported as the bulk and scale of the building is ameliorated compared with buildings separated by a shared boundary.

Building Height

The calculation of building height stems from the determination of the natural ground level (NGL). Under TPS 2 variations may be permitted in the case of extensions to existing buildings, subject to satisfactory amenity. For this proposal the NGL has been determined from the location of each unit as derived from the site survey plan (being U1 – RL: 17.2m; U2 – RL: 17.3m; U3 – RL: 17.4m).

Units one and two, to the front and middle of the lot, are over-height due to the addition of their light scoop/highlight window roof forms, which at their apex are 0.35m and 0.45m above the 6m height standard for a single-storey dwelling. These may be considered as an architectural feature under the design principles of the RDC, which state:

Building height that creates no adverse impact on the amenity of adjoining properties or the streetscape, including road reserves and public open space reserves; and where appropriate maintains:

- *Adequate access to direct sun into buildings and appurtenant open spaces;*
- *Adequate daylight to major openings into habitable rooms; and*
- *Access to views of significance.*

However, whilst the purpose of the light scoops/highlight windows can be supported, their form appears discordant and adds to the mass of the overall roof-scape. To address this, their redesign to follow the existing roof pitch and not exceed the height standard is conditioned accordingly in the recommendation.

Unit 3 at the rear is a flat roof design which complies with the 7m height standard of the RDC, including the roof terrace element except for the lift shaft/stairwell extension. This element is a fairly substantial wall/roof form taking the height another 1.45m to 8.45m. This is just under the 8.5m roof height standard for a two-storey pitched-roof design, albeit not directly comparable.

On the one hand this element could be allowed as a projection which occupies a relatively small area albeit as a relatively large height variation. On the other hand the degree of height variation could be considered excessive and the form of the element as too bulky or even awkward. One way of addressing this would be to condition an approval to maybe delete or at least substantially modify the lift shaft/stairwell projection and possibly rely on a stairwell with access hatch instead. This would achieve height compliance and reduce overshadow whilst allowing the roof terrace, though perhaps functioning less conveniently.

Roof terraces are becoming quite popular, for innovative use of space and the enjoyment of the climate and views. They can, however, be contentious in relation to building height/bulk, overlooking, overshadowing and amenity. The RDC recognise roof terraces as open space and subject to privacy controls. The Town has experience with roof terrace proposals. Those at the front of dwellings looking to the street tend to be acceptable, while those to the side or rear of dwellings tend to be more problematic.

The proposed roof terrace is a nice idea for the lifestyle of the rear unit. It is in addition to the ground floor private open space and upper floor balcony, and is not needed in order to provide the minimum required amount of private open space. The terrace balustrade is formed by the walls of the two-storey addition, within the 7m height measure. If the height of the lift shaft/stairwell is resolved, consideration of the roof terrace remains a privacy matter, as discussed below.

Visual Privacy

Technically privacy aspects do not arise for the single-storey units one and two, due to a compliant design and supplementary screening.

The introduction of a rear second storey and roof terrace give rise to privacy considerations. The setbacks to windows, the balcony and roof terrace are less than the RDC deemed-to-comply-standards, whereby the cones of vision affect adjacent properties and this is of concern to neighbours.

The western window overlooks mainly the rear lane and the cone of vision falls to the roof or the dwelling opposite, which has an obscure-glazed window. The applicant has

provided widow box type screens to this window to reduce the field of view. This privacy interrelationship is considered acceptable.

The northern balcony is setback 6m in lieu of 7.5m, with full height solid screening to its eastern and western ends, which restricts the cone of vision. The privacy intrusion extends into the northern property, falling between the boundary fence and a two-storey rear outbuilding (ground floor garage and upper floor ancillary accommodation, which has one window looking towards the subject property. This privacy interrelationship can be considered reasonable, as the balcony is not deep and the interface between the neighbouring buildings is fairly discrete. This arrangement of locating habitable rooms on the southern side of a lot, with openings gaining northern exposure, and overlooking private open space before reaching a northern adjacent property, is a sound design approach.

The roof terrace is setback 7.25m from the northern boundary, just shy of the 7.5m deemed-to-comply standard. This could be accepted as a minor variation or conditioned for a minor design change to comply. To the east the roof terrace overlooks the subject property falling mainly to the roof-scape, which is of little consequence. To the south the roof terrace overlooks the neighbouring back yard but more as a "view over" due to the line of sight being setback, yet the sense of privacy being affected may prevail. To west the outlook is upon the lane and roof of the dwelling opposite, again for a somewhat "distant" view which may also create a sense of privacy intrusion.

Deletion of the roof terrace altogether would obviously remove this privacy situation. Alternatively, the design could be modified to limit the size of the roof terrace, increasing its setbacks or adding screening devices. For example, extending the horizontal plane of the southern edge of the roof terrace would deflect the overlooking above the adjacent property. To the west a greater setback, such as in the form of a fixed/built-in planter box would achieve a similar positive outcome. A condition is recommended accordingly.

Overshadow

The second storey with roof terrace rear addition creates 28% overshadow to the southern property, which is marginally in excess of the RDC standard of 25%. Two-storey proposals on east-west orientated lots typically cause overshadowing, often exceeding the standard, which design may address to some extent.

This extra overshadow could, however, be allowed under the design principles of the RDC. Lowering and reconfiguration of the lift shaft/stairwell as recommended should reduce overshadow onto the southern property.

Vehicle parking

At present there is no on-site parking and occupants park on the verge, which is unsightly and has caused neighbour concern. The proposal addresses this in providing four parking bays on the lot. The parking arrangement comprises:

- Open-aspect single carports in the front setback for units one and two, setback 1.2m.
- An open-aspect double carport at the rear off the ROW for unit three.
- One additional parking bay each for units one and two formalised on the verge.

This is supported to satisfy the RDC requirement of two parking bays per dwelling. The verge bays will require detailed design to satisfy the Town's engineering/works requirements, including protection of the street tree. Council can support the front carport under its planning policy for such, as approved next door at 217 Broome Street.

CONCLUSION

The thrust of the proposal to upgrade the traditional triplex can be supported in-principle. Although the number of dwellings is over-density, the footprint and massing of the additions and alterations as one overall built form reflects modern large single dwellings in the locality and the emergent two-storey norm.

The proposal is technically compliant in many respects and several of the variations sought can be supported where they have little effect.

Building height complies for the predominant portion of the overall development, with the variations sought being due to novel design elements, which while intelligent solutions in themselves do generate valid concerns and could be addressed by design modifications.

In conclusion, the basic intent to upgrade the dwellings and the design concept is supported, conditional upon certain revisions to address the aspects identified in order to deliver appropriate aesthetics and amenity.

COMMITTEE COMMENT

Committee discussed the matter at length having regard to the officer report, presentations and neighbour concerns. Committee considered that the existing over-density, non-conforming triplex and the significant concessions sought indicated that the proposal was excessive and should not be supported. Issues included the height, setbacks, privacy (including roof terrace), overshadow and parking; whereby the development would be overpowering and amount to a medium density contrary to the existing R20 character and amenity expectations of residents.

The Manager Development Services confirmed that under the TPS2 R20 zoning three new dwellings could not be approved. He went on to advise that given Committee was not inclined to support the proposal the options were deferral for redesign or refusal with reasons. Noting that the revised plans tabled had not been assessed he advocated

deferral to allow discussion with the applicant towards further advice to Council, either at the 16 December 2013 meeting or the 24 February 2014 meeting – adding that a significantly modified design that is largely compliant might be able to be considered under Special Delegation during the holiday recess, although if still contentious it would be referred to the February Council meeting.

VOTING

Simple Majority

OFFICER RECOMMENDATION

Moved Cr Birnbrauer, seconded _____

THAT Council GRANT conditional approval to commence development for alterations and additions to three units, including second storey and roof terrace to rear unit, carports, decks, storage/bin spaces and front fencing, at 219 (Lot 34) Broome Street, Cottesloe, in accordance with the plans received on 17 September 2013, 15 October 2013, 28 November 2013 and 2 December 2013, subject to the following conditions:

- (1) At building permit stage, revised plans shall be submitted for approval to the satisfaction of the Manager Development Services addressing the following:
 - a. the lift shaft and stairwell element shall be redesigned to: substantially reduce its excess height above 7m; substantially reduce its bulk and scale; and be setback a minimum of 1.2m from the southern boundary;
 - b. the roof terrace shall be redesigned to: achieve a 7.5m setback from the northern boundary; substantially reduce overlooking towards the southern property (such as by an increased setback or increased horizontal screening; and substantially reduce overlooking towards the western property across the lane (such as by an increased setback, horizontal screening or an in-built/fixd planter box); and
 - c. the light scoops/highlight window roof forms shall be reduced in height to not exceed 6m and modified to follow the existing roof pitch.
- (2) All construction work being carried out in accordance with the Environmental Protection (Noise) Regulations 1997, Regulation 13 - Construction Sites.
- (3) The external profile of the development as shown on the approved plans not being changed, whether by the addition of any service plant, fitting, fixture or otherwise, except with the written consent of Council.
- (4) Air-conditioning plant and equipment shall be located closer to the dwelling than adjoining dwellings, and suitably housed or treated as may be necessary, to ensure that sound levels do not exceed those specified in the Environment Protection (Noise) Regulations 1997.

- (5) Where climatic and soil conditions allow for the effective retention of stormwater on-site, all water draining from roofs and other impermeable surfaces shall be directed to garden areas, sumps or rainwater tanks within the development site.
- (6) The roof surface being treated to reduce glare if Council considers that the glare adversely affects the amenity of adjoining or nearby neighbours following completion of the development.
- (7) The finish and colour of the boundary walls facing the southern neighbour and the ROW shall be to the satisfaction of the Manager Development Services.
- (8) All fencing in the 6 metre front setback area of the site shall be of open-aspect design in accordance with the Town's *Fencing Local Law*, with compliance to be clearly shown on the drawings submitted at building permit stage.
- (9) Existing street trees shall be retained and protected during building works by barriers around the bases of the trees, to the satisfaction of the Town's Works Supervisor.
- (10) A separate application for a new or reconstructed crossover meeting the Town's specifications shall be submitted for approval by the Manager Engineering Services or an authorised officer. The precise location and width of the crossover shall protect the street tree, to the satisfaction of the Town.
- (11) A separate application for two car parking bays in the verge meeting the Town's specifications shall be submitted for approval by the Manager Engineering Services or an authorised officer, and shall ensure the retention and protection of existing street trees.
- (12) Prior to the issue of a building permit, the landowner shall make a cash contribution to the Town towards the upgrade of the adjoining right-of-way, equivalent to 50% of the cost of constructing a portion of standard right-of-way for an area of 4m wide by 20m, as determined by the Manager Engineering Services.

Advice Notes:

- (1) The owner/applicant is responsible for ensuring that all lot boundaries shown on the approved plans are correct and that the proposed development is constructed entirely with the subject property.
- (2) The owner/applicant is responsible to apply to the Town for a Building Permit and to obtain approval prior to undertaking construction of the development. Proper and accurate scaled, dimensioned and annotated construction plans are required for that purpose.

- (3) The owner/applicant is advised that this development approval shall not be construed as any indication that the Town may support a subsequent survey strata subdivision application for the property. The Town and the Western Australian Planning Commission may not be able to support such an application, irrespective of this development approval.

The motion lapsed for want of a seconder

NEW MOTION AND COMMITTEE RECOMMENDATION

That the item be deferred for further liaison between the applicant and the Town, with a view to further revised plans and another report to Council for determination of the proposal.

COUNCIL DISCUSSION

Prior to considering the Committee Recommendation, Council discussed the memo from Manager of Development Services which contained a set of 'alternative recommendations'. Council then discussed these alternatives.

ALTERNATIVE MOTION

Moved Cr Jeanes, seconded Cr Birnbrauer

THAT Council GRANT approval to commence development for alterations and additions to three existing units at 219 (Lot 34) Broome Street, Cottesloe, in accordance with the further revised set of plans received on 12 December 2013, subject to the following conditions:

- (1) At building permit stage, revised plans shall be submitted for approval to the satisfaction of the Manager Development Services addressing the following:
 - a. the light scoop/highlight window roof forms shall be reduced in height to not exceed 6m from natural ground level as determined by the Town and be modified to follow the existing roof pitch;
 - b. the lift shaft and stairwell shall be setback a minimum of 1.2m from the southern boundary;
 - c. deletion of the proposed two dedicated parking bays on the proposed crossover;
 - d. the rear carport with lane access shall be redesigned to accommodate four cars by way of angle parking, to the satisfaction of the Town; and
 - e. the levels of the three terraces along the southern side of the lot shall be as low as reasonably possible and their privacy screens shall be of sufficient height, having regard to ground levels, fence heights and vegetation in relation to the southern adjacent property.

- (2) All construction work being carried out in accordance with the Environmental Protection (Noise) Regulations 1997, Regulation 13 - Construction Sites.
- (3) The external profile of the development as shown on the approved plans not being changed, whether by the addition of any service plant, fitting, fixture or otherwise, except with the written consent of Council.
- (4) Air-conditioning plant and equipment shall be located closer to the dwelling than adjoining dwellings, and suitably housed or treated as may be necessary, to ensure that sound levels do not exceed those specified in the Environment Protection (Noise) Regulations 1997.
- (5) Where climatic and soil conditions allow for the effective retention of stormwater on-site, all water draining from roofs and other impermeable surfaces shall be directed to garden areas, sumps or rainwater tanks within the development site.
- (6) The roof surface being treated to reduce glare if Council considers that the glare adversely affects the amenity of adjoining or nearby neighbours following completion of the development.
- (7) The finish and colour of the boundary walls facing the southern neighbour and the ROW shall be to the satisfaction of the Manager Development Services.
- (8) All fencing in the 6 metre front setback area of the site shall be of open-aspect design in accordance with the Town's *Fencing Local Law*, with compliance to be clearly shown on the drawings submitted at building permit stage.
- (9) Existing street trees shall be retained and protected during building works by barriers around the bases of the trees, to the satisfaction of the Town's Works Supervisor.
- (10) A separate application for a new or reconstructed crossover meeting the Town's specifications shall be submitted for approval by the Manager Engineering Services or an authorised officer. The precise location and width of the crossover shall protect the street tree, to the satisfaction of the Town.
- (11) A separate application for two car parking bays in the verge meeting the Town's specifications shall be submitted for approval by the Manager Engineering Services or an authorised officer, and shall ensure the retention and protection of existing street trees.

- (12) Prior to the issue of a building permit, the landowner shall make a cash contribution to the Town towards the upgrade of the adjoining right-of-way, equivalent to 50% of the cost of constructing a portion of standard right-of-way for an area of 4m wide by 20m, as determined by the Manager Engineering Services.

Advice Notes:

- (1) The owner/applicant is responsible for ensuring that all lot boundaries shown on the approved plans are correct and that the proposed development is constructed entirely with the subject property.
- (2) The owner/applicant is responsible to apply to the Town for a Building Permit and to obtain approval prior to undertaking construction of the development. Proper and accurate scaled, dimensioned and annotated construction plans are required for that purpose.
- (3) The owner/applicant is advised that this development approval shall not be construed as any indication that the Town may support a subsequent survey strata subdivision application for the property. The Town and the Western Australian Planning Commission may not be able to support such an application, irrespective of this development approval.
- (4) The owner/applicant is advised that in granting this approval Council is not inclined to favourably consider any roof terrace addition to the property that may be proposed in the future.

AMENDMENT

Moved Mayor Dawkins, seconded Cr Birnbrauer

That the condition 11 of the alternative recommendation be deleted.

Carried 8/0

SUBSTANTIVE MOTION

THAT Council GRANT approval to commence development for alterations and additions to three existing units at 219 (Lot 34) Broome Street, Cottesloe, in accordance with the further revised set of plans received on 12 December 2013, subject to the following conditions:

- (1) At building permit stage, revised plans shall be submitted for approval to the satisfaction of the Manager Development Services addressing the following:

- a. the light scoop/highlight window roof forms shall be reduced in height to not exceed 6m from natural ground level as determined by the Town and be modified to follow the existing roof pitch;
 - b. the lift shaft and stairwell shall be setback a minimum of 1.2m from the southern boundary;
 - c. deletion of the proposed two dedicated parking bays on the proposed crossover;
 - d. the rear carport with lane access shall be redesigned to accommodate four cars by way of angle parking, to the satisfaction of the Town; and
 - e. the levels of the three terraces along the southern side of the lot shall be as low as reasonably possible and their privacy screens shall be of sufficient height, having regard to ground levels, fence heights and vegetation in relation to the southern adjacent property.
- (2) All construction work being carried out in accordance with the Environmental Protection (Noise) Regulations 1997, Regulation 13 - Construction Sites.
 - (3) The external profile of the development as shown on the approved plans not being changed, whether by the addition of any service plant, fitting, fixture or otherwise, except with the written consent of Council.
 - (4) Air-conditioning plant and equipment shall be located closer to the dwelling than adjoining dwellings, and suitably housed or treated as may be necessary, to ensure that sound levels do not exceed those specified in the Environment Protection (Noise) Regulations 1997.
 - (5) Where climatic and soil conditions allow for the effective retention of stormwater on-site, all water draining from roofs and other impermeable surfaces shall be directed to garden areas, sumps or rainwater tanks within the development site.
 - (6) The roof surface being treated to reduce glare if Council considers that the glare adversely affects the amenity of adjoining or nearby neighbours following completion of the development.
 - (7) The finish and colour of the boundary walls facing the southern neighbour and the ROW shall be to the satisfaction of the Manager Development Services.
 - (8) All fencing in the 6 metre front setback area of the site shall be of open-aspect design in accordance with the Town's *Fencing Local Law*, with compliance to be clearly shown on the drawings submitted at building permit stage.

- (9) Existing street trees shall be retained and protected during building works by barriers around the bases of the trees, to the satisfaction of the Town's Works Supervisor.
- (10) A separate application for a new or reconstructed crossover meeting the Town's specifications shall be submitted for approval by the Manager Engineering Services or an authorised officer. The precise location and width of the crossover shall protect the street tree, to the satisfaction of the Town.
- (11) Prior to the issue of a building permit, the landowner shall make a cash contribution to the Town towards the upgrade of the adjoining right-of-way, equivalent to 50% of the cost of constructing a portion of standard right-of-way for an area of 4m wide by 20m, as determined by the Manager Engineering Services.

Advice Notes:

- (1) The owner/applicant is responsible for ensuring that all lot boundaries shown on the approved plans are correct and that the proposed development is constructed entirely with the subject property.
- (2) The owner/applicant is responsible to apply to the Town for a Building Permit and to obtain approval prior to undertaking construction of the development. Proper and accurate scaled, dimensioned and annotated construction plans are required for that purpose.
- (3) The owner/applicant is advised that this development approval shall not be construed as any indication that the Town may support a subsequent survey strata subdivision application for the property. The Town and the Western Australian Planning Commission may not be able to support such an application, irrespective of this development approval.
- (4) The owner/applicant is advised that in granting this approval Council is not inclined to favourably consider any roof terrace addition to the property that may be proposed in the future.

Lost 1/7

COMMITTEE RECOMMENDATION & COUNCIL RESOLUTION

That the item be deferred for further liaison between the applicant and the Town, with a view to further revised plans and another report to Council for determination of the proposal.

THE MOTION WAS PUT

Carried 7/1

TOWN OF COTTESLOE
17 SEP 2013
RECEIVED

SUPERSEDED

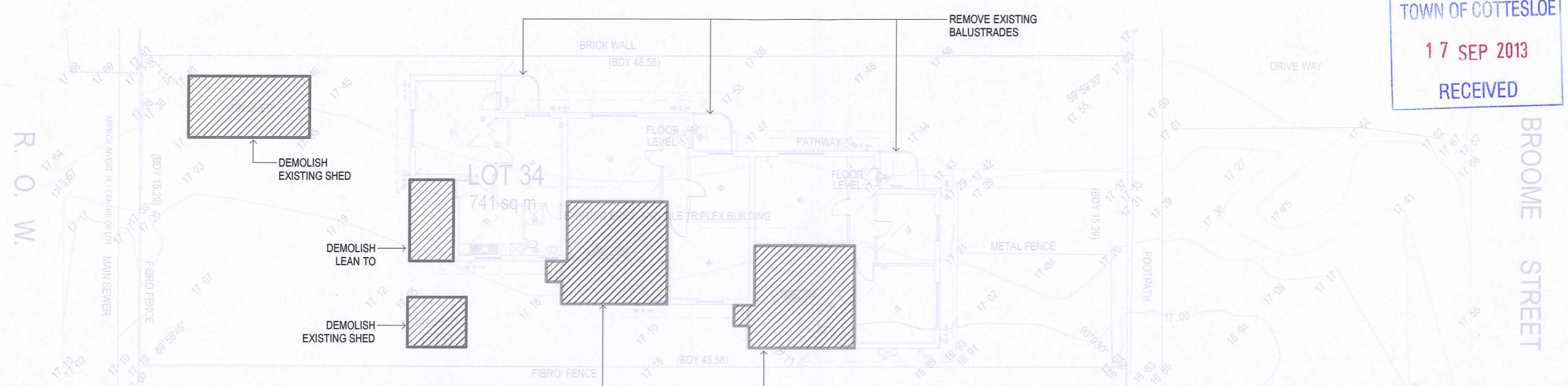

DEMOLITION PLAN
1:200

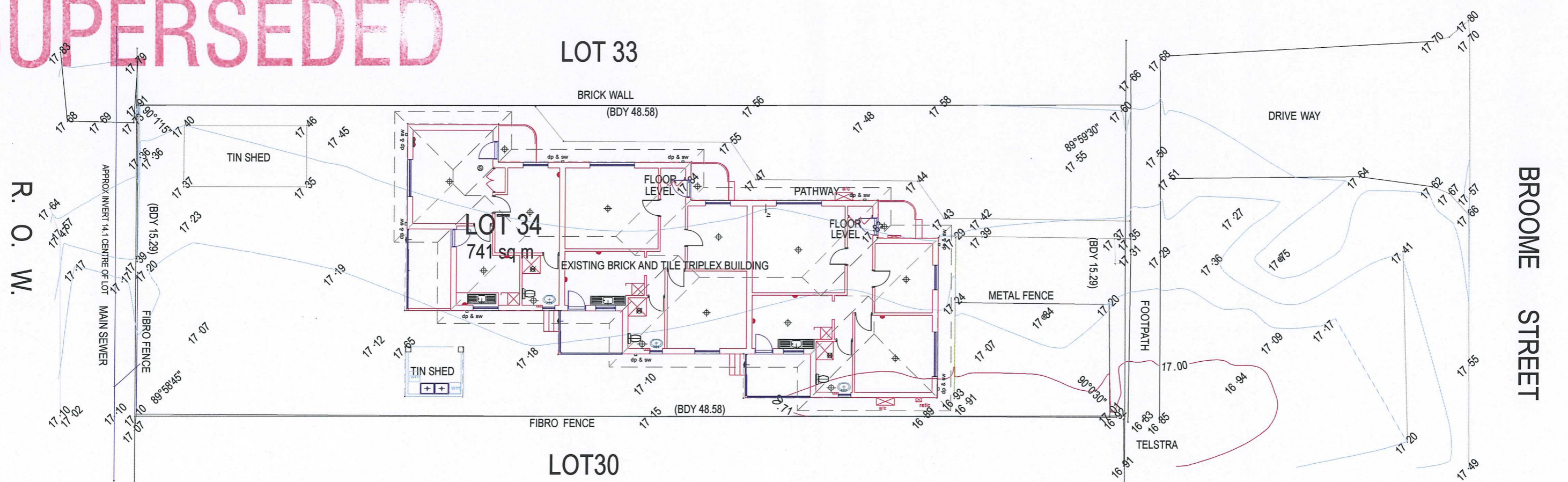

EXISTING SITE SURVEY
1:200

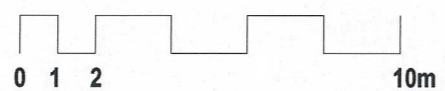
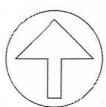

TRIMMED
Document Number
D13/18855

SITE/CLIENT David SHARP + Iris BARTEN 1/219 BROOME ST COTTESLOE WA 6011	SCALE AT A1:: N/A	SCALE AT A3:: REFER ABOVE	DRAWING : EXISTING + DEMOLITION PLAN
	DATE: SEE NOTES	JOB REF: A1305	
© COPYRIGHT: This design + drawing remains the property of PHILIP STEJSKAL ARCHITECTURE Pty Ltd (PSA). It may not be used for any purpose without the express written authority of PSA. Any unauthorised changes made to this design constitutes an infringement of Copyright.	DRAWN: YY/CH/PS	ARCHITECT REG No.: 2486 (2152)	A

PHILIP STEJSKAL ARCHITECTURE PTY LTD a/c PR STEJSKAL Family Trust
ABN 93 854 818 466

PHILIP STEJSKAL ARCHITECTURE
m: 0401 727 405 e: philip@architectureps.com.au

A 04.09.13 ISSUE TO TPG

SK0.1

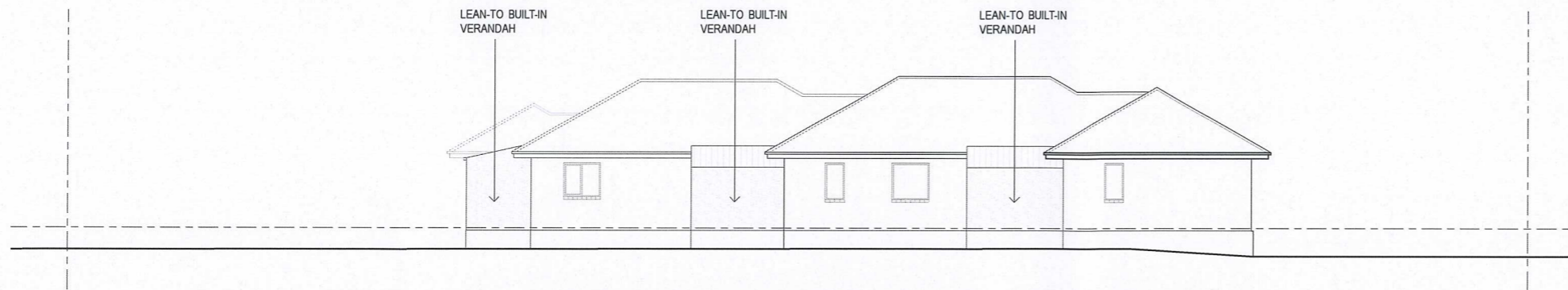

EXISTING SOUTHERN ELEVATION
1:200

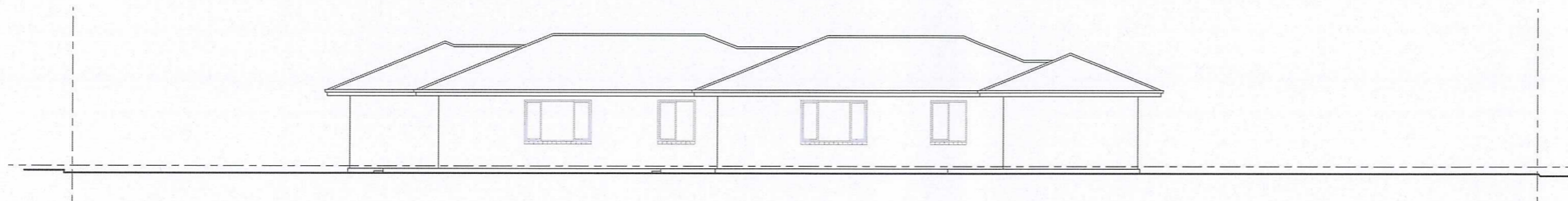

EXISTING NORTHERN ELEVATION
1:200



EXISTING EASTERN ELEVATION
1:200

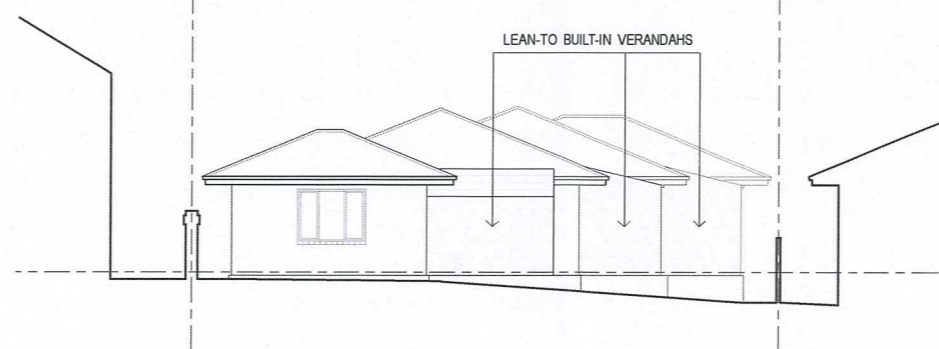

EXISTING WESTERN ELEVATION
1:200

SUPERSEDED

TOWN OF COTTESLOE
17 SEP 2013
RECEIVED

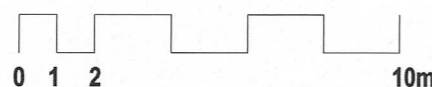
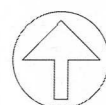

SITE/CLIENT
David SHARP + Iris BARTEN
1/219 BROOME ST
COTTESLOE WA 6011

SCALE AT A1::
N/A
DATE:
SEE NOTES

DRAWN:
YY/CH/PS

SCALE AT A3::
REFER ABOVE
JOB REF:
A1305

ARCHITECT REG No:
2486 (2152)

DRAWING :

EXISTING SITE ELEVATIONS

ISSUE : DWG No. :

A SK0.2

AREA SCHEDULE:

R-CODE: R20

SITE: 741.08m²

BUILDING FOOTPRINT:

EXISTING STRUCTURE: 167.84m²

PROPOSED ADD'N: 212.91m²

TOTAL COMBINED: 380.75m²

= % OF SITE AREA: 51.38%

OPEN SPACE:

GROUND FLOOR: 360.33m²

ROOF TERRACE: 31.90m²

TOTAL OPEN SPACE: 392.23m²

= % OF SITE AREA: 52.93%

OUTDOOR LIVING AREA:

AREA 1: 26.52m²

MIN DIMENSION: 4.49m

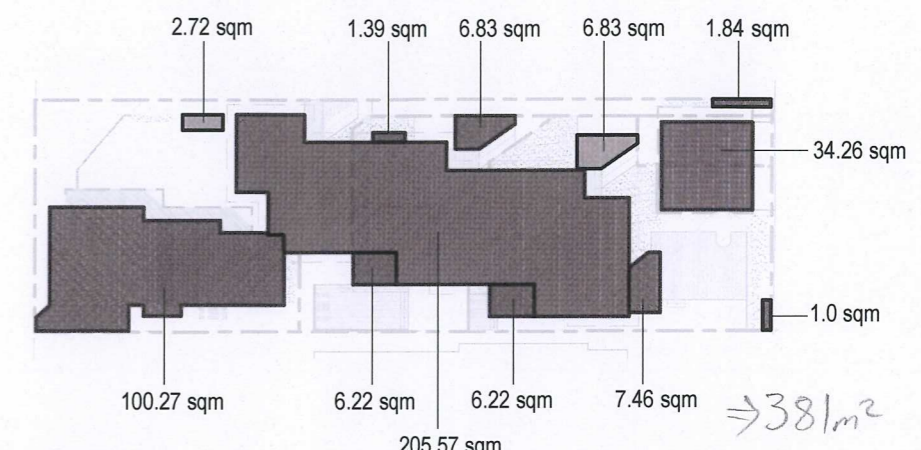

PROPOSED FOOTPRINT
1:500

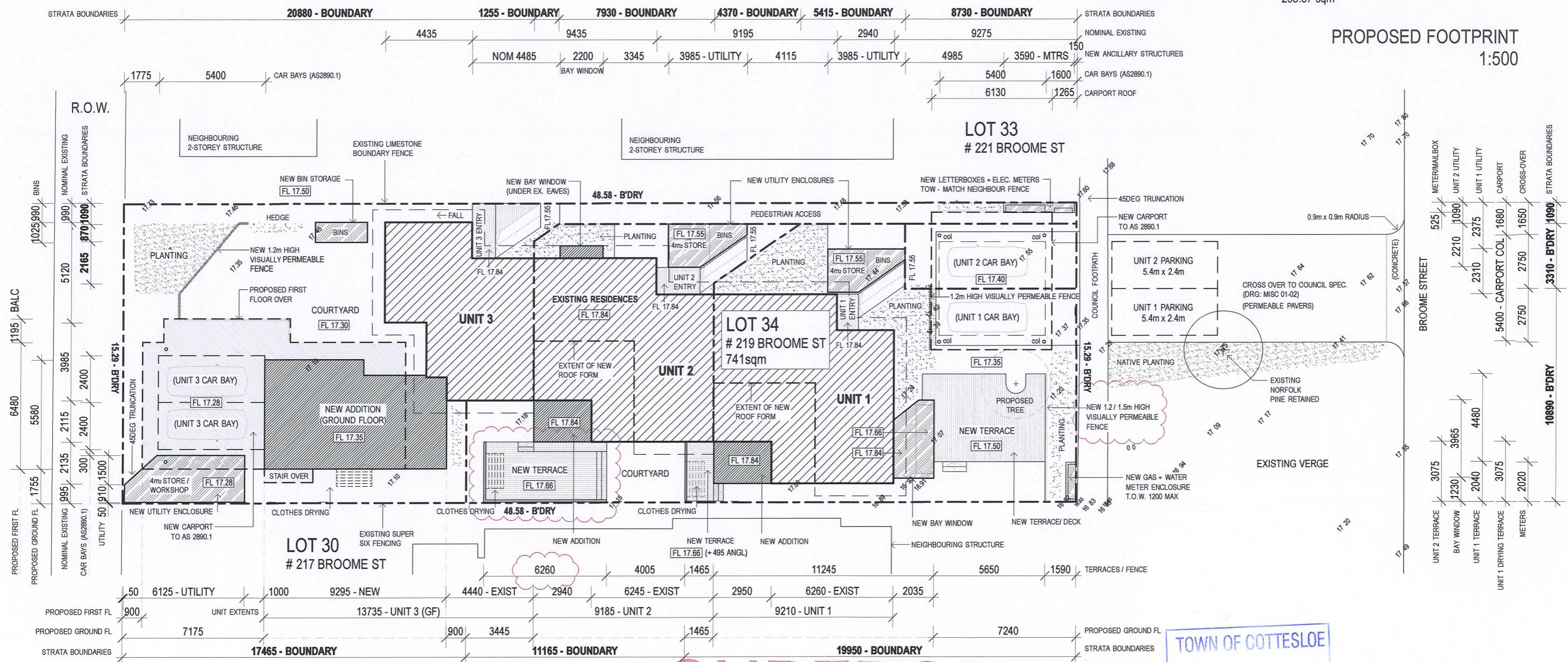

SUPERSEDED

TOWN OF COTTESLOE
17 SEP 2013
RECEIVED

PROPOSED SITE PLAN
1:200

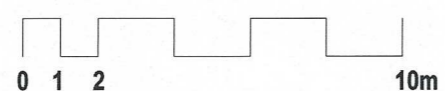

SITE/CLIENT
David SHARP + Iris BARTEN
1/219 BROOME ST
COTTESLOE WA 6011

SCALE AT A1::
N/A
DATE:
SEE NOTES
DRAWN:
YY/CH/PS

SCALE AT A3::
REFER ABOVE
JOB REF:
A1305
ARCHITECT REG No:
2486 (2152)

DRAWING :

PROPOSED SITE PLAN
ISSUE :
DWG No. :

AREA SCHEDULE:	
R-CODE: R20	OPEN SPACE:
SITE: 741.08m ²	GROUND FLOOR: 360.33m ²
BUILDING FOOTPRINT:	ROOF TERRACE: 31.90m ²
EXISTING STRUCTURE: 167.84m ²	TOTAL OPEN SPACE: 392.23m ²
PROPOSED ADD'N: 212.91m ²	= % OF SITE AREA: 52.93%
TOTAL COMBINED: 380.75m ²	OUTDOOR LIVING AREA:
= % OF SITE AREA: 51.38%	AREA 1: 26.52m ²
	MIN DIMENSION: 4.49m

TOWN OF COTTESLOE
7 OCT 2013
RECEIVED

TRIMMED
Document Number
D13/20094

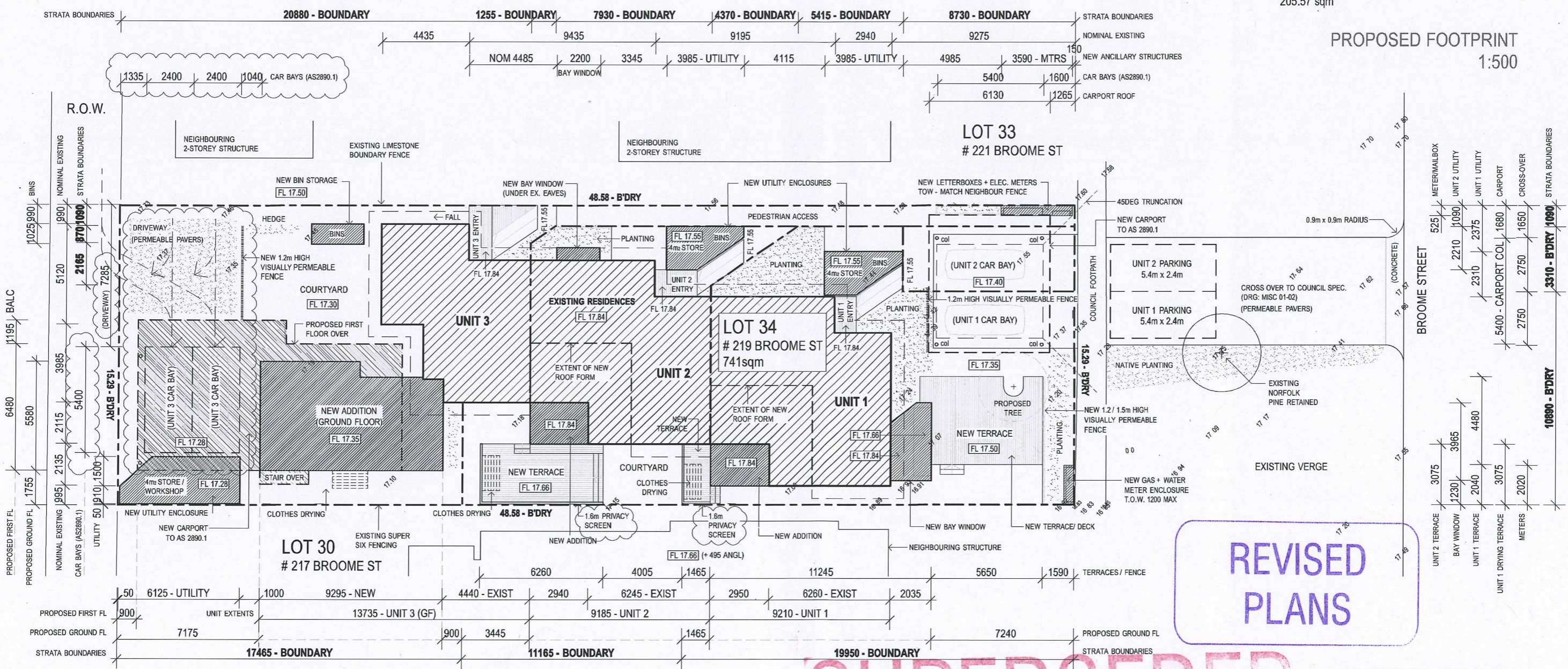
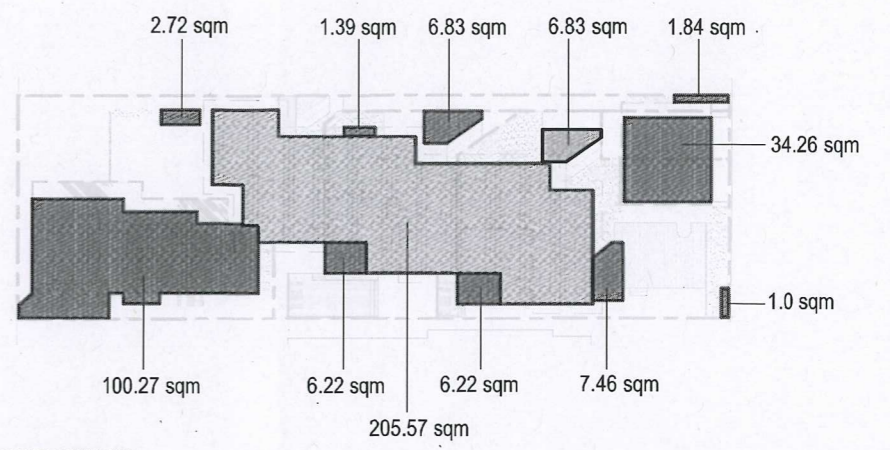

SUPERSEDED

PROPOSED SITE PLAN
1:200

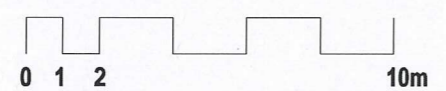
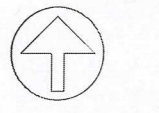

SITE/CLIENT David SHARP + Iris BARTEN 1/219 BROOME ST COTTESLOE WA 6011	SCALE AT A1:: N/A	SCALE AT A3:: REFER ABOVE	DRAWING :
DATE: SEE NOTES	DATE: SEE NOTES	JOB REF: A1305	PROPOSED SITE PLAN
DRAWN: YY/CH/PS	ARCHITECT REG No.: 2486 (2152)	ISSUE : C	DWG No. : SK1.0

PHILIP STEJSKAL ARCHITECTURE PTY LTD a/c PR STEJSKAL Family Trust
ABN 93 854 818 466

PHILIP STEJSKAL ARCHITECTURE
m: 0401 727 405 e: philip@architectureps.com.au

© COPYRIGHT: This design + drawing remains the property of PHILIP STEJSKAL ARCHITECTURE Pty Ltd (PSA). It may not be used for any purpose without the express written authority of PSA. Any unauthorised changes made to this design constitutes an infringement of Copyright.

C 03.10.13 DA AMENDMENTS
B 04.09.13 RE-ISSUE TO TPG
A 02.09.13 ISSUE TO TPG

TOWN OF COTTESLOE
 17 SEP 2013
 RECEIVED

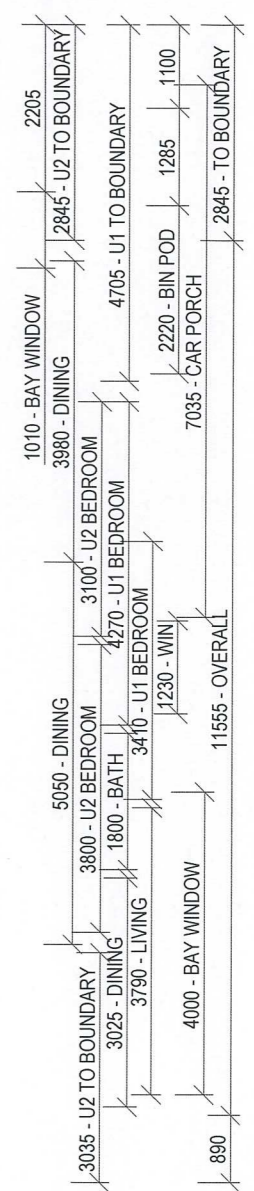
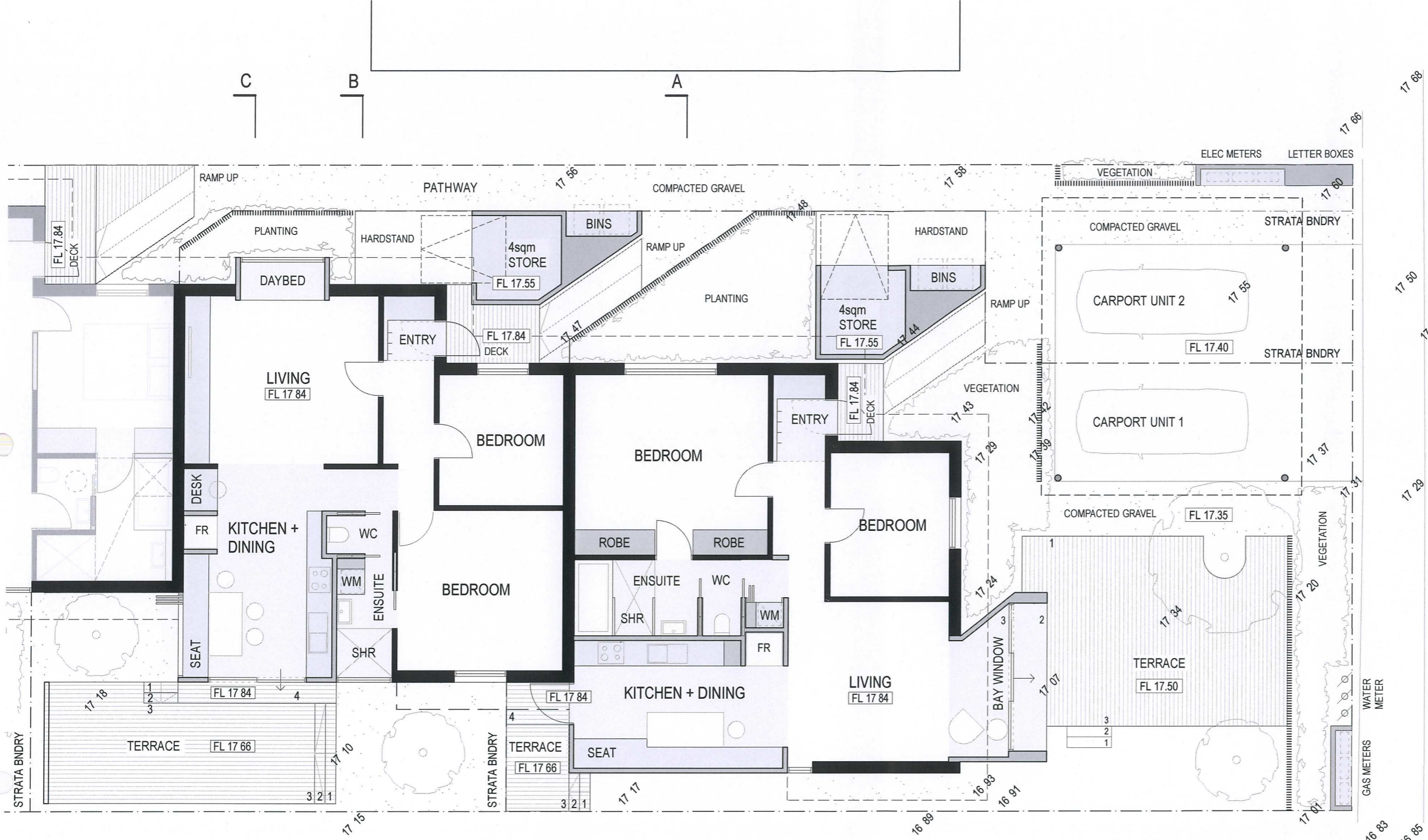

SUPERSEDED

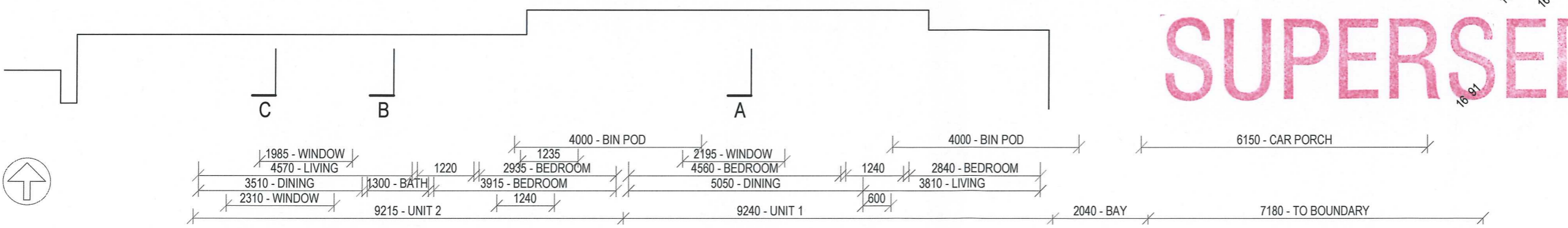

PHILIP STEJSKAL ARCHITECTURE PTY LTD
 m: 0401 727 405 e: studio@architectureps.com.au reg: 2486

SITE/CLIENT
 David SHARP + Iris BARTEN
 219 BROOME ST
 Cottesloe WA 6011

SCALE AT A1::
 N/A

SCALE AT A3::
 1:100

DATE:
 SEE NOTES

DRAWN:
 YY

JOB REF:
 A1305

ARCHITECT REG No:
 2486 (2152)

NO.	DATE	DESCRIPTION
2	12.09.13	PLANNING APPLICATION
1	30.07.13	CLIENT ISSUE
0	12.07.13	CLIENT PRESENTATION

DRAWING :
 UNIT 1 & 2
 GROUND FLOOR PLAN

ISSUE :
 DWG No. :
 2 SK2.0

© COPYRIGHT: This design + drawing remains the property of PHILIP STEJSKAL ARCHITECTURE Pty Ltd (PSA). It may not be used for any purpose without the express written authority of PSA. Any unauthorised changes made to this design constitutes an infringement of Copyright.

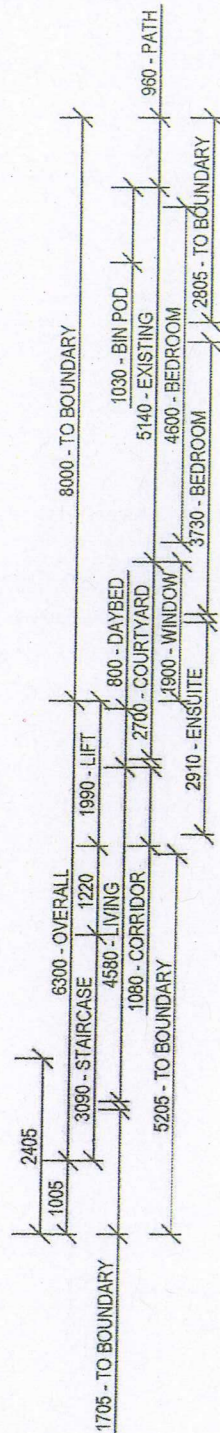

RIGHT OF WAY

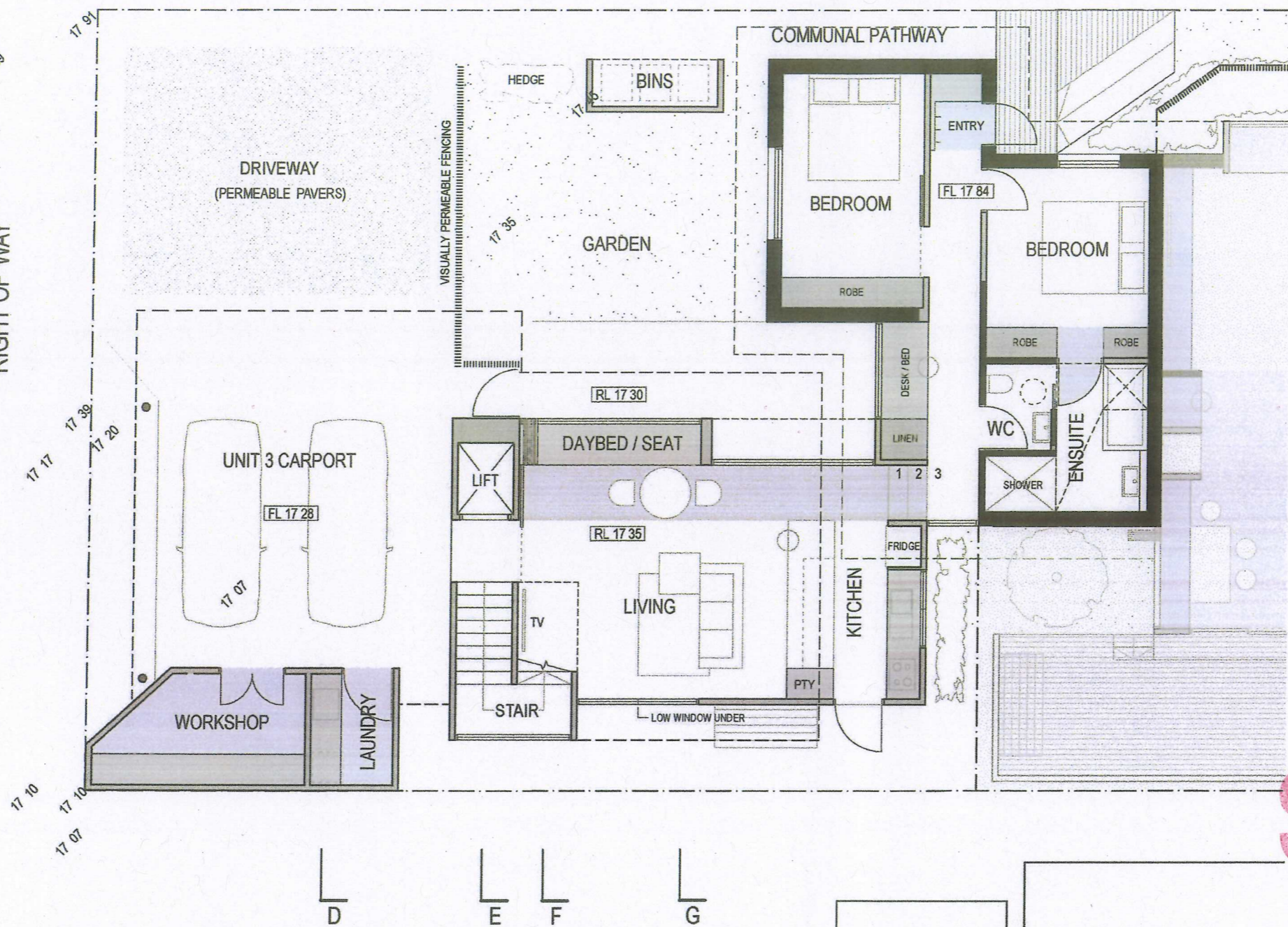

SUPERSEDED

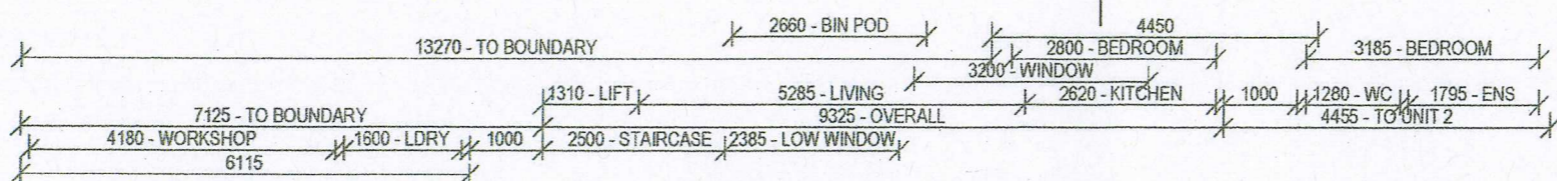

TOWN OF COTTESLOE
15 OCT 2013
RECEIVED



PHILIP STEJSKAL ARCHITECTURE PTY LTD
PHILIP STEJSKAL ARCHITECTURE
m: 0421 727 405 e: studio@architecturepsa.com.au reg: 2486

SITE/CLIENT David SHARP + Iris BARTEN 219 BROOME ST Cottesloe WA 6011	SCALE AT A1:: N/A	SCALE AT A3:: 1:100	DRAWING:												
DATE: SEE NOTES	DATE: SEE NOTES	JOB REF: A1305	UNIT 3 GROUND FLOOR PLAN												
DRAWN: YY	ARCHITECT REG No.: 2486 (2152)	ISSUE:	DWG No.: 3 SK2.2												
<small>© COPYRIGHT: This design + drawing remains the property of PHILIP STEJSKAL ARCHITECTURE Pty Ltd (PSA). It may not be used for any purpose without the express written authority of PSA. Any unauthorised changes made to this design constitutes an infringement of Copyright.</small>		<table border="1"> <tr><td>3</td><td>09/10/13</td><td>TRG / TOC - DA AMENDMENTS</td></tr> <tr><td>2</td><td>12/09/13</td><td>PLANNING APPLICATION</td></tr> <tr><td>1</td><td>30/07/13</td><td>CLIENT ISSUE</td></tr> <tr><td>0</td><td>12/07/13</td><td>CLIENT PRESENTATION</td></tr> </table>	3	09/10/13	TRG / TOC - DA AMENDMENTS	2	12/09/13	PLANNING APPLICATION	1	30/07/13	CLIENT ISSUE	0	12/07/13	CLIENT PRESENTATION	
3	09/10/13	TRG / TOC - DA AMENDMENTS													
2	12/09/13	PLANNING APPLICATION													
1	30/07/13	CLIENT ISSUE													
0	12/07/13	CLIENT PRESENTATION													

TOWN OF COTTESLOE
 17 SEP 2013
 RECEIVED

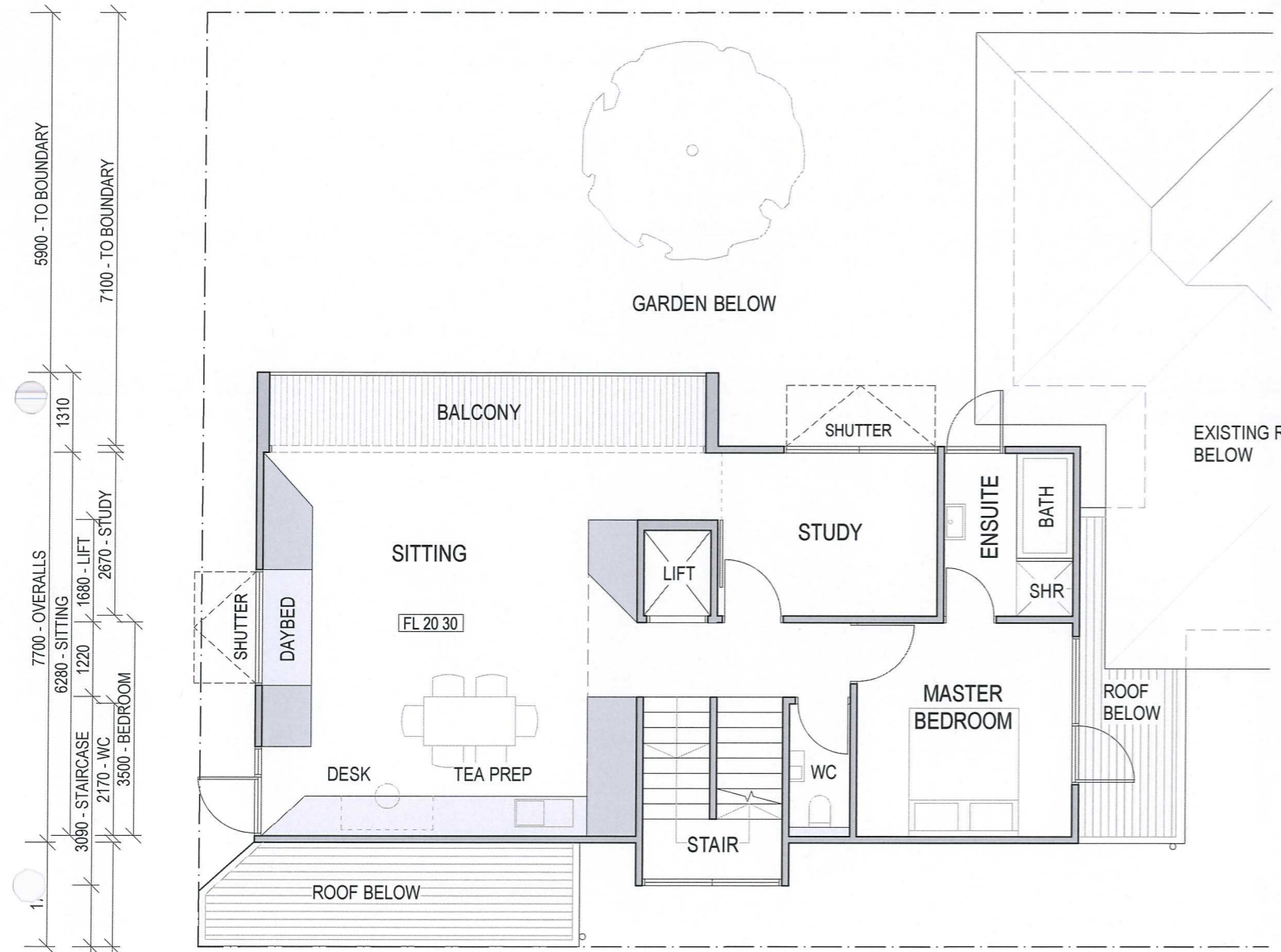

FIRST FLOOR PLAN

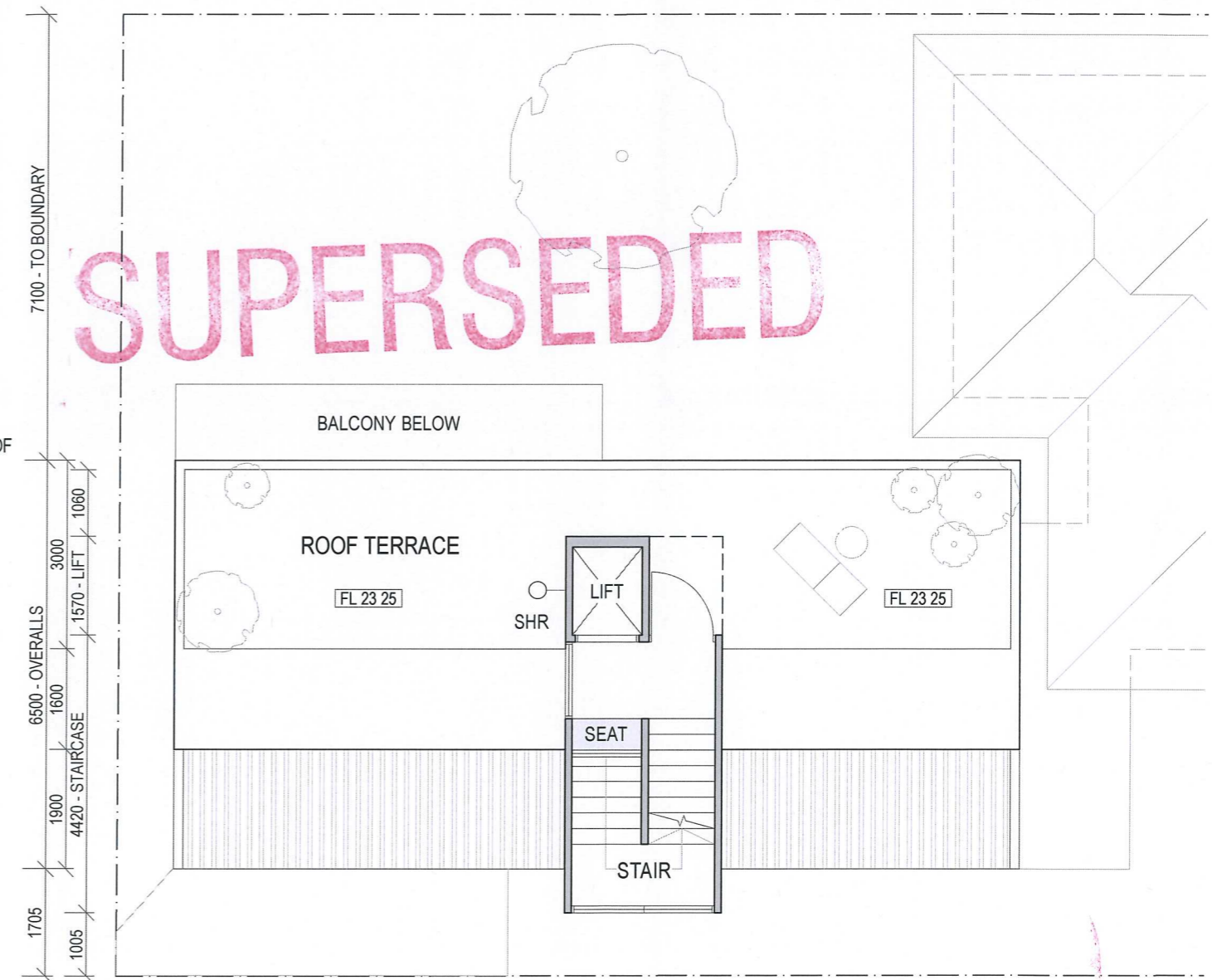

ROOF PLAN

SUPERSEDED



PHILIP STEJSKAL ARCHITECTURE
 m: 0401 727 405 e: studio@architectureps.com.au reg: 2486

SITE/CLIENT		SCALE AT A1::	SCALE AT A3::	DRAWING :	
David SHARP + Iris BARTEN		N/A	1:100	UNIT 3 FIRST FLOOR & ROOF PLANS	
219 BROOME ST Cottesloe WA 6011		DATE:	JOB REF:	ISSUE :	
		SEE NOTES	A1305	DWG No. :	
DRAWN:		ARCHITECT REG No:	2 12.08.13 PLANNING APPLICATION		
YY		2486 (2152)	1 30.07.13 CLIENT ISSUE		
			0 12.07.13 CLIENT PRESENTATION		
			2		
			SK2.3		

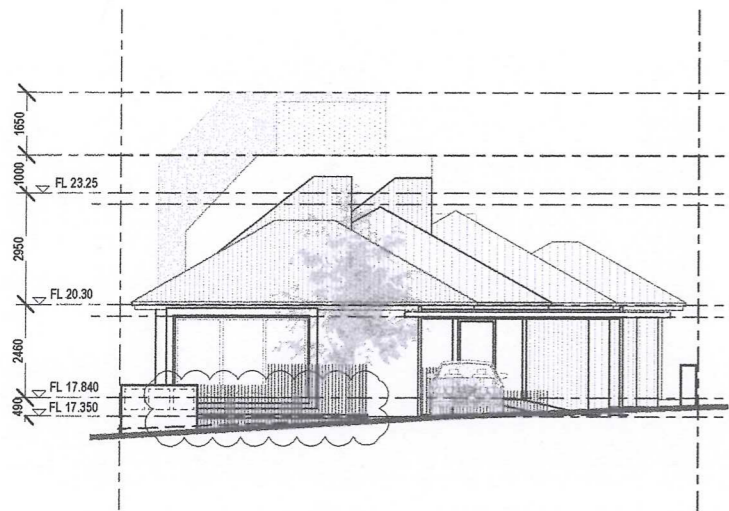

EASTERN SITE ELEVATION
1:200

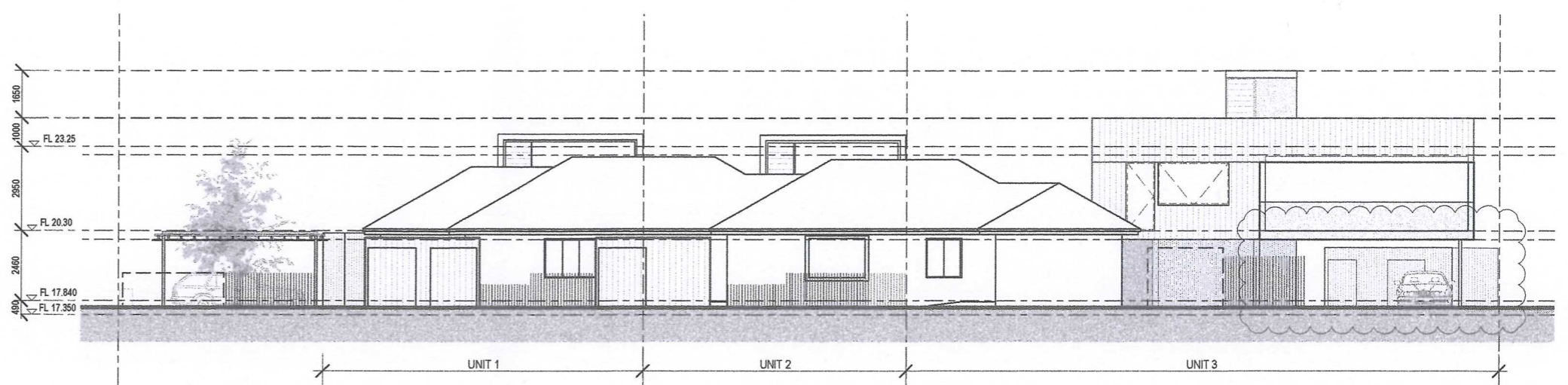

NORTHERN SITE ELEVATION
1:200

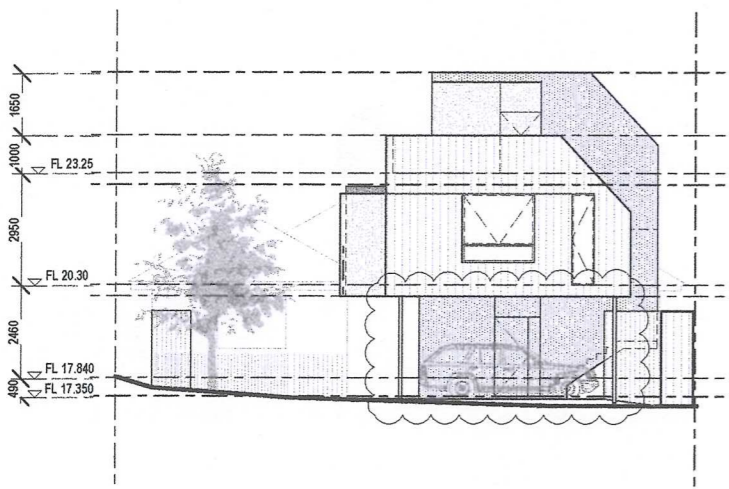

WESTERN SITE ELEVATION
1:200

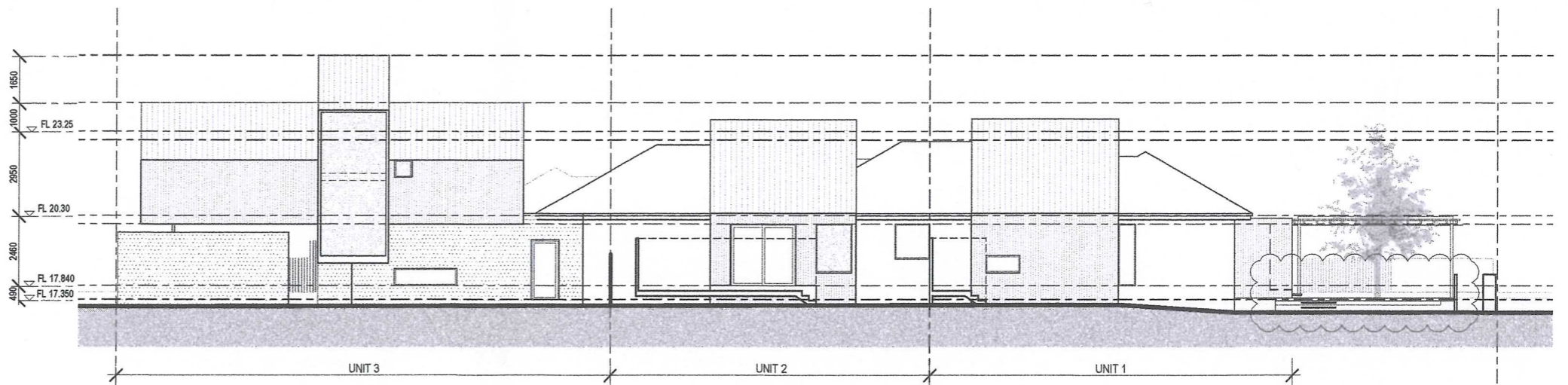

SOUTHERN SITE ELEVATION
1:200

SUPERSEDED

TOWN OF COTTESLOE
15 OCT 2013
RECEIVED

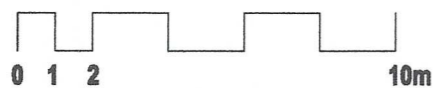

PHILIP STEJSKAL ARCHITECTURE PTY LTD at PR STEJSKAL Family Trust
ABN 93 854 818 466

PHILIP STEJSKAL ARCHITECTURE
m: 0401 727 405 e: philip@architectureps.com.au

SITE/CLIENT
David SHARP + Iris BARTEN
1/219 BROOME ST
COTTESLOE WA 6011

SCALE AT A1::
N/A
DATE:
SEE NOTES

DRAWN:
YY/CH/PS

SCALE AT A3::
REFER ABOVE
JOB REF:
A1305

ARCHITECT REG No:
2486 (2152)

B 09.10.13 DA AMENDMENT
A 04.09.13 ISSUE TO TPG

DRAWING :

PROPOSED SITE
ELEVATIONS

ISSUE :

DWG No. :

B

SK3.1

© COPYRIGHT: This design + drawing remains the property of PHILIP STEJSKAL ARCHITECTURE Pty Ltd (PSA). It may not be used for any purpose without the express written authority of PSA. Any unauthorised changes made to this design constitutes an infringement of Copyright.

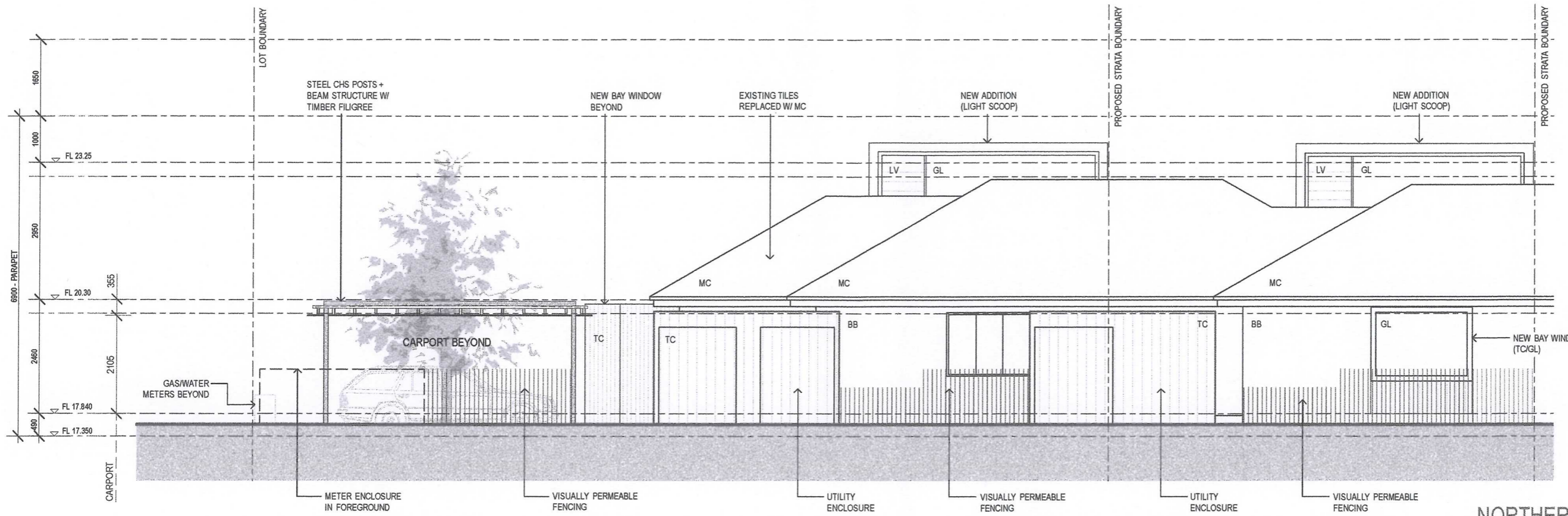

TOWN OF COTTESLOE
15 OCT 2013
RECEIVED

NORTHERN ELEVATION - PART I
1:100

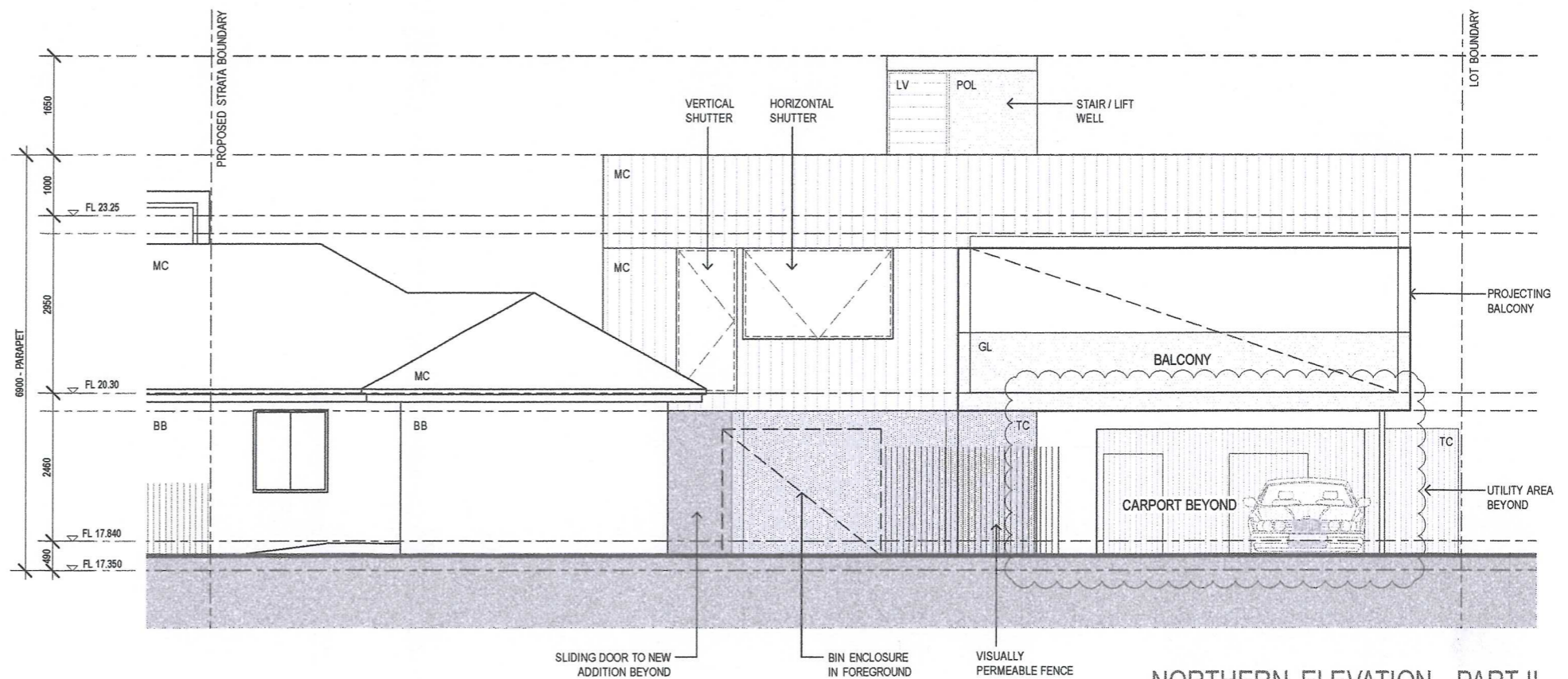

NORTHERN ELEVATION - PART II
1:100

SUPERSEDED

MATERIALS / FINISHES LEGEND	
BB	PAINTED BAGGED BRICKWORK
GL	GLAZING
LV	OPERABLE LOUVRES
MC	PROFILED METAL SHEETING
POL	POLYCARBONATE CLADDING
TC	VERTICAL TIMBER CLADDING

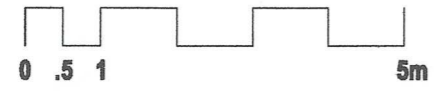

PHILIP STEJSKAL ARCHITECTURE PTY LTD at PR STEJSKAL Family Trust
ABN 93 854 818 466

PHILIP STEJSKAL ARCHITECTURE
m: 0401 727 405 e: philip@architectureps.com.au

SITE/CLIENT David SHARP + Iris BARTEN 1/219 BROOME ST COTTESLOE WA 6011	SCALE AT A1:: N/A	SCALE AT A3:: REFER ABOVE	DRAWING :						
DATE: SEE NOTES	DATE: SEE NOTES	JOB REF: A1305	ISSUE :						
DRAWN: YY/CH/PS	ARCHITECT REG No.: 2486 (2152)	ARCHITECT REG No.: 2486 (2152)	DWG No. :						
© COPYRIGHT: This design + drawing remains the property of PHILIP STEJSKAL ARCHITECTURE Pty Ltd (PSA). It may not be used for any purpose without the express written authority of PSA. Any unauthorised changes made to this design constitutes an infringement of Copyright.			NORTH ELEVATION						
<table border="0"> <tr> <td>B</td> <td>09.10.13</td> <td>DA AMENDMENT</td> </tr> <tr> <td>A</td> <td>04.09.13</td> <td>ISSUE TO TPG</td> </tr> </table>			B	09.10.13	DA AMENDMENT	A	04.09.13	ISSUE TO TPG	B
B	09.10.13	DA AMENDMENT							
A	04.09.13	ISSUE TO TPG							
			SK3.2						

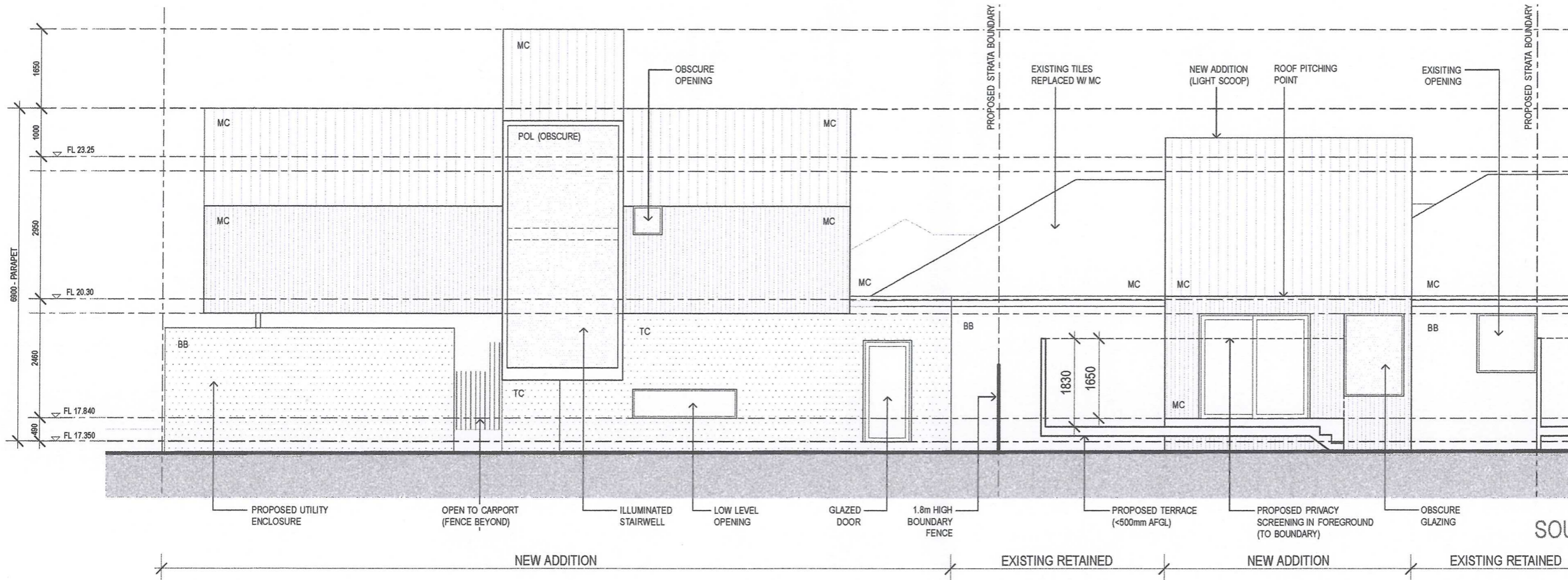

TOWN OF COTTESLOE
15 OCT 2013
RECEIVED

SOUTHERN ELEVATION - PART I
1:100

SUPERSEDED

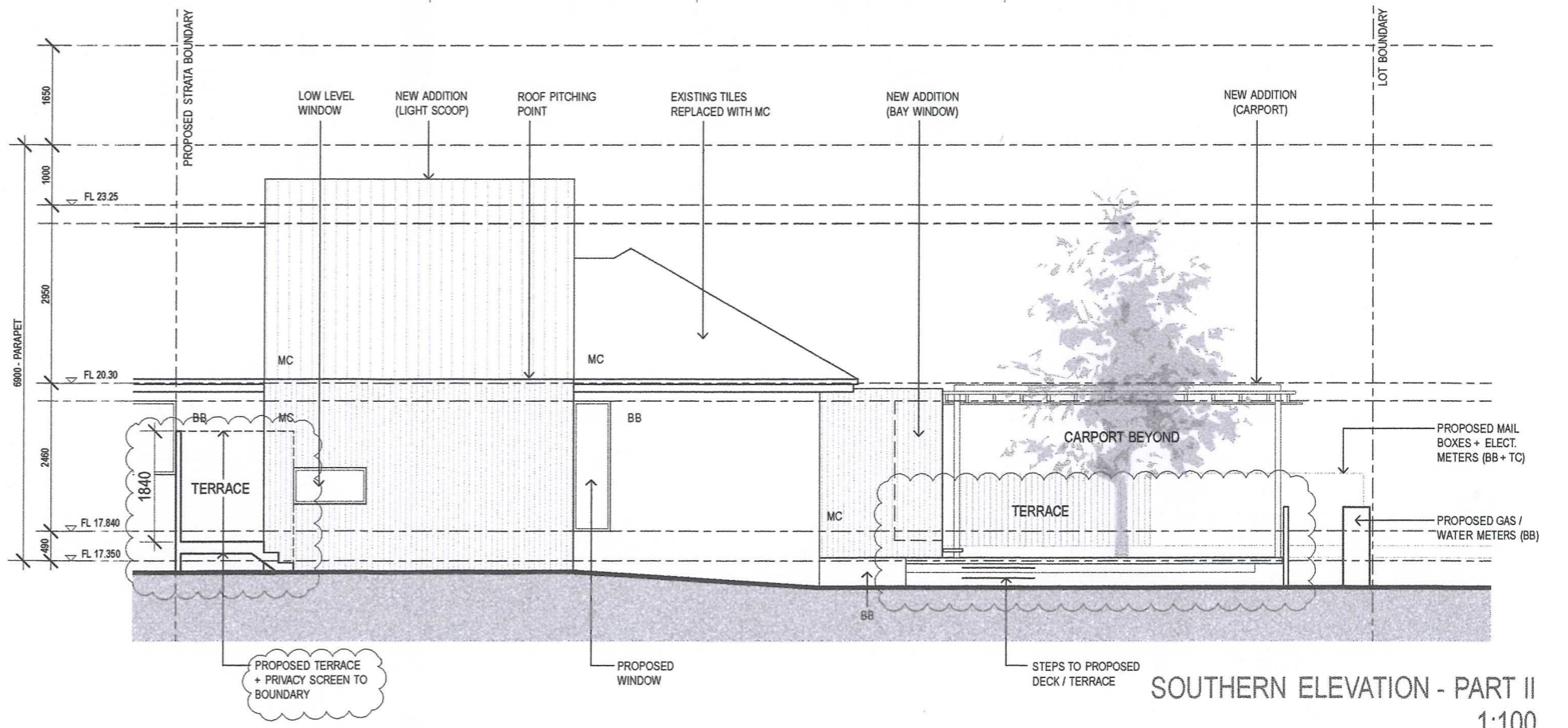

SOUTHERN ELEVATION - PART II
1:100

MATERIALS / FINISHES LEGEND	
BB	PAINTED BAGGED BRICKWORK
GL	GLAZING
LV	OPERABLE LOUVRES
MC	PROFILED METAL SHEETING
POL	POLYCARBONATE CLADDING
TC	VERTICAL TIMBER CLADDING

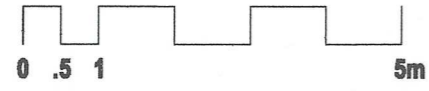

PHILIP STEJSKAL ARCHITECTURE PTY LTD at PR STEJSKAL Family Trust
ABN 93 854 818 466

PHILIP STEJSKAL ARCHITECTURE
m: 0401 727 405 e: philip@architectureps.com.au

SITE/CLIENT David SHARP + Iris BARTEN 1/219 BROOME ST COTTESLOE WA 6011	SCALE AT A1:: N/A	SCALE AT A3:: REFER ABOVE	DRAWING :
DATE: SEE NOTES	DATE: SEE NOTES	JOB REF: A1305	ISSUE :
DRAWN: YY/CH/PS	ARCHITECT REG No: 2486 (2152)	ARCHITECT REG No: 2486 (2152)	DWG No. :
© COPYRIGHT: This design + drawing remains the property of PHILIP STEJSKAL ARCHITECTURE Pty Ltd (PSA). It may not be used for any purpose without the express written authority of PSA. Any unauthorised changes made to this design constitutes an infringement of Copyright.	B 09.10.13 DA AMENDMENT A 04.09.13 ISSUE TO TPG	SOUTH ELEVATION	B SK3.3

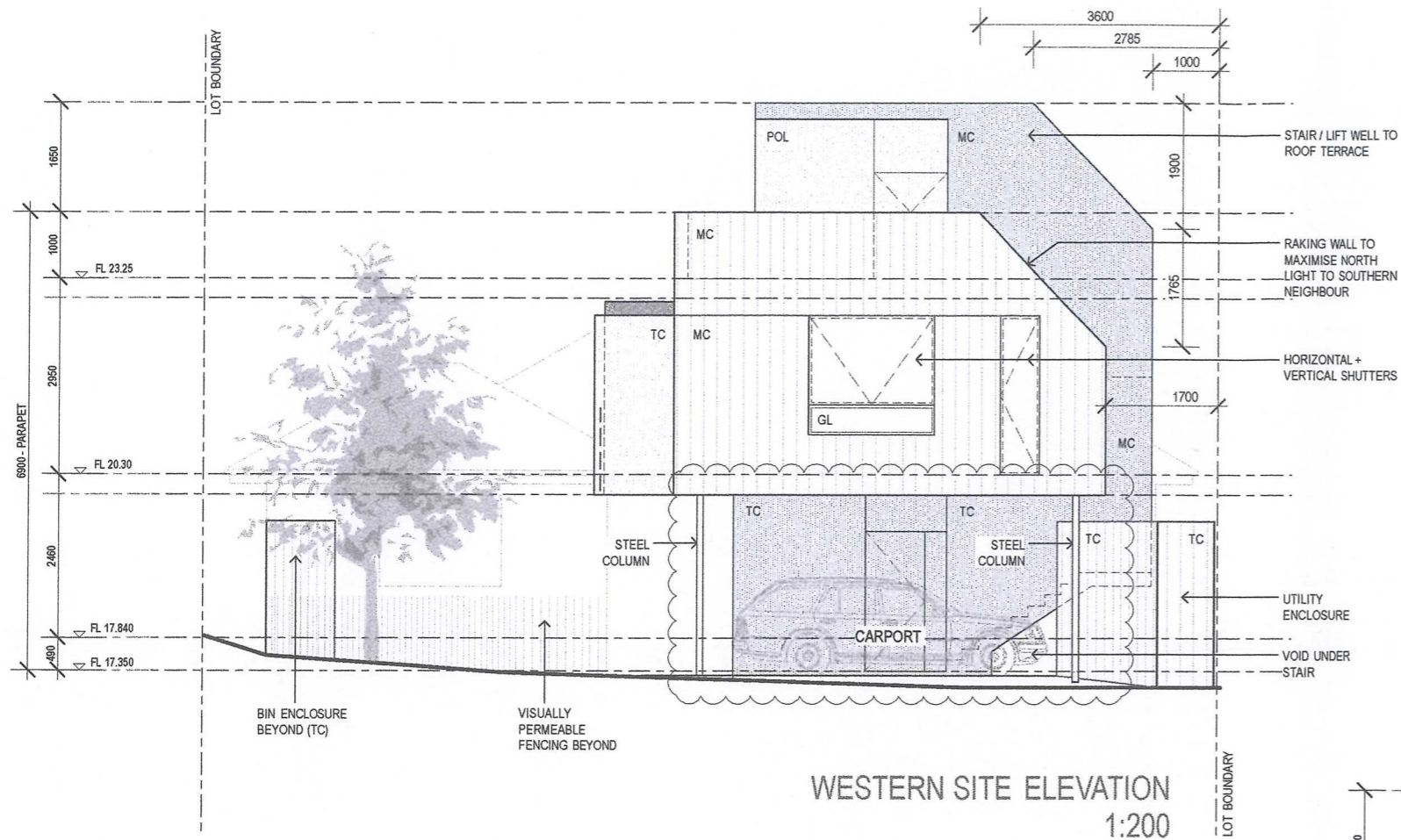

TOWN OF COTTESLOE
15 OCT 2013
RECEIVED

SUPERSEDED

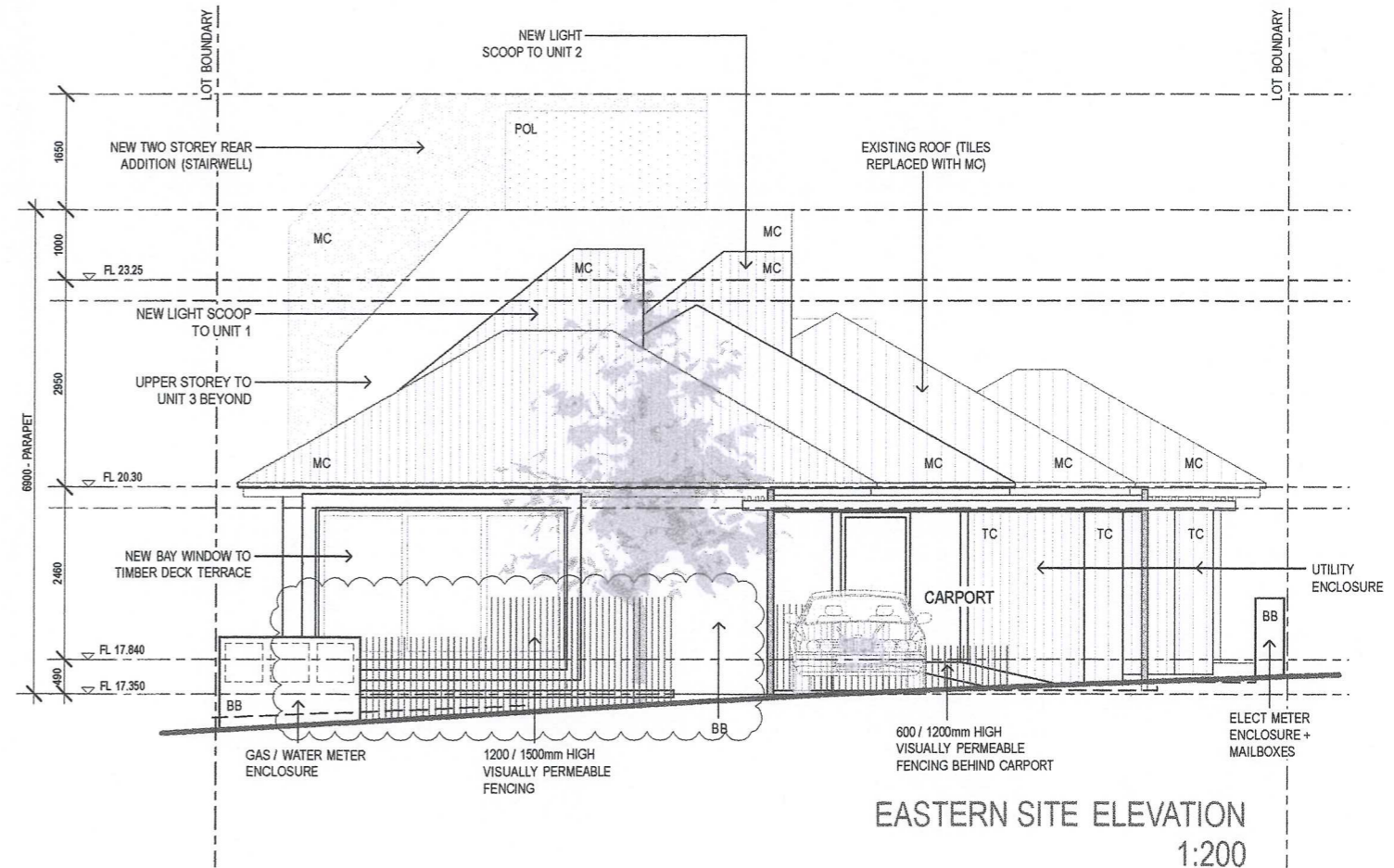

MATERIALS / FINISHES LEGEND	
BB	PAINTED BAGGED BRICKWORK
GL	GLAZING
LV	OPERABLE LOUVRES
MC	PROFILED METAL SHEETING
POL	POLYCARBONATE CLADDING
TC	VERTICAL TIMBER CLADDING

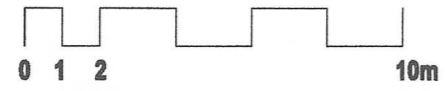

PHILIP STEJSKAL ARCHITECTURE PTY LTD atf PR STEJSKAL Family Trust
ABN 93 854 818 466

PHILIP STEJSKAL ARCHITECTURE
m: 0401 727 405 e: philip@architectureps.com.au

SITE/CLIENT David SHARP + Iris BARTEN 1/219 BROOME ST COTTESLOE WA 6011	SCALE AT A1:: N/A	SCALE AT A3:: REFER ABOVE	DRAWING :
DATE: SEE NOTES	DATE: SEE NOTES	JOB REF: A1305	EAST & WEST ELEVATIONS
DRAWN: YY/CH/PS	ARCHITECT REG No.: 2486 (2152)	ISSUE : B 09.10.13 DA AMENDMENT A 04.09.13 ISSUE TO TPG	DWG No. : B SK3.4

© COPYRIGHT: This design + drawing remains the property of PHILIP STEJSKAL ARCHITECTURE Pty Ltd (PSA). It may not be used for any purpose without the express written authority of PSA. Any unauthorised changes made to this design constitutes an infringement of Copyright.

RIGHT OF WAY

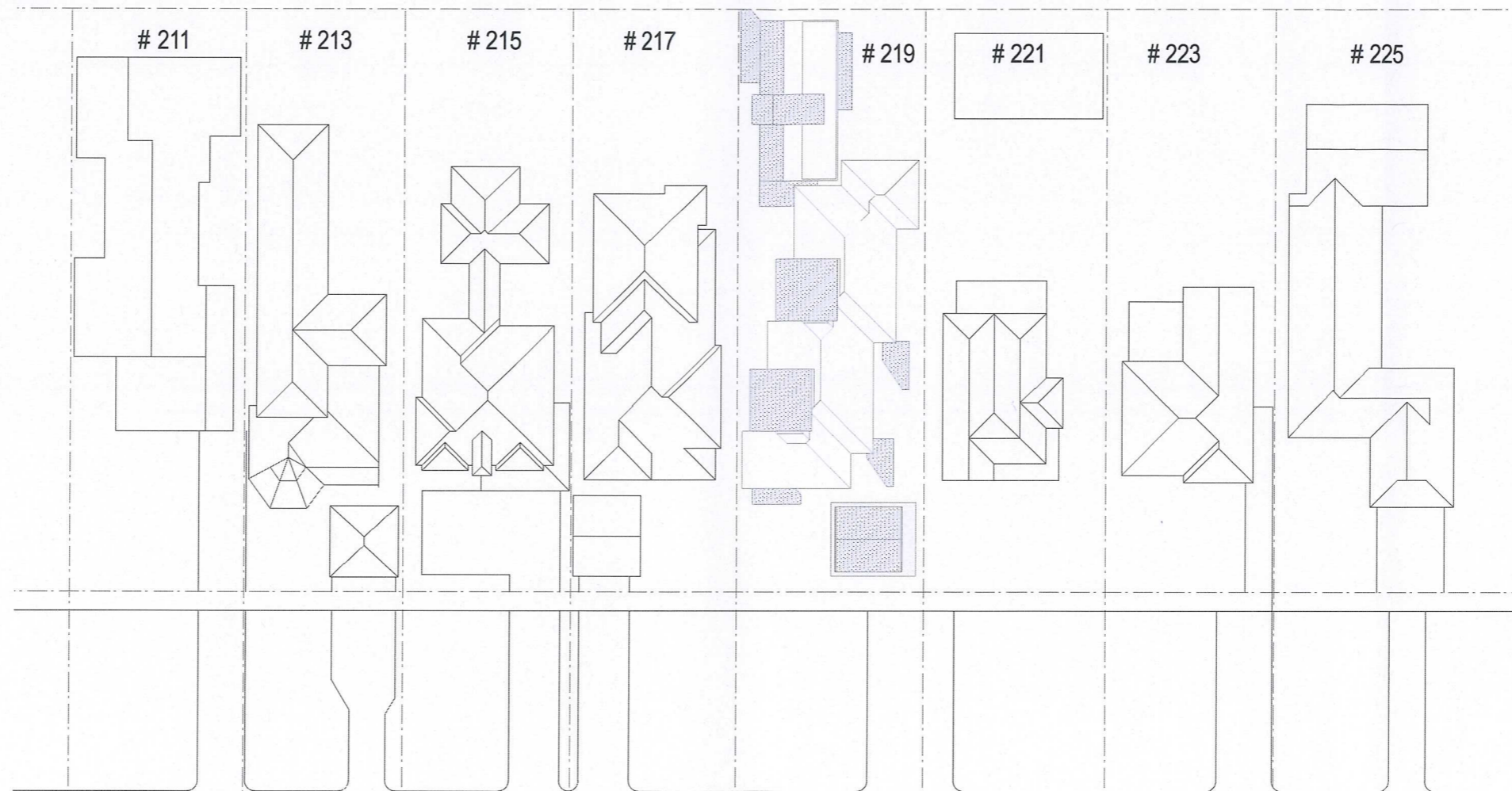

BROOME STREET



219 BROOME ST

SUPERSEDED



SITE/CLIENT

David SHARP + Iris BARTEN
 1/219 BROOME ST
 COTTESLOE WA 6011

SCALE AT A1::

N/A

DATE:

SEE NOTES

DRAWN:

YY/CH/PS

SCALE AT A3::

REFER ABOVE

JOB REF:

A1305

ARCHITECT REG No:

2486 (2152)

DRAWING :

STREET ELEVATION

ISSUE :

DWG No. :

A

SK3.5

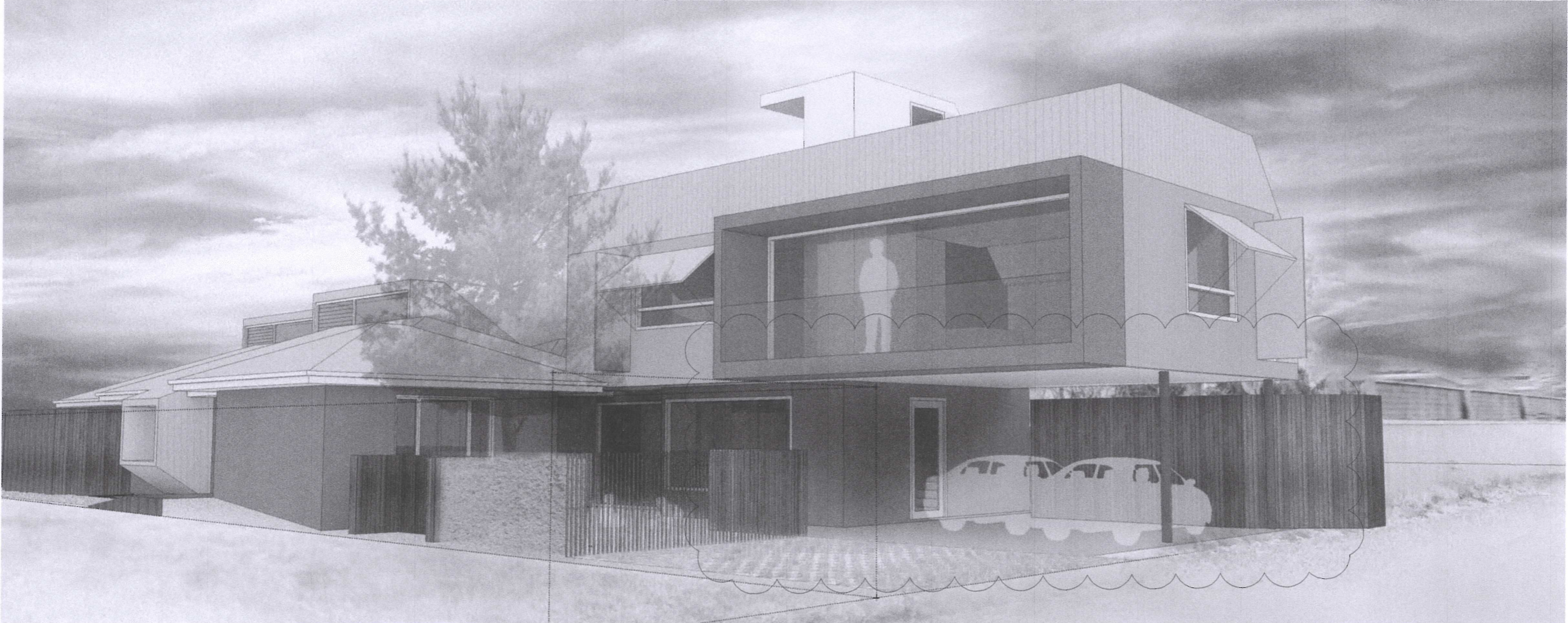

SUPERSEDED

TOWN OF COTTESLOE
15 OCT 2013
RECEIVED



PHILIP STEJSKAL ARCHITECTURE PTY LTD atf PR STEJSKAL Family Trust
ABN 93 854 818 466

PHILIP STEJSKAL ARCHITECTURE
m: 0401 727 405 e: philip@architectureps.com.au

SITE/CLIENT David SHARP + Iris BARTEN 1/219 BROOME ST COTTESLOE WA 6011	SCALE AT A1:: N/A DATE: SEE NOTES DRAWN: YY/CH/PS	SCALE AT A3:: REFER ABOVE JOB REF: A1305 ARCHITECT REG No: 2486 (2152)	DRAWING : LANEWAY PERSPECTIVE ISSUE : B DWG No. : SK3.7
© COPYRIGHT: This design + drawing remains the property of PHILIP STEJSKAL ARCHITECTURE Pty Ltd (PSA). It may not be used for any purpose without the express written authority of PSA. Any unauthorised changes made to this design constitutes an infringement of Copyright.		A 12.09.13 PLANNING APPLICATION B 09.10.13 DA AMENDMENT	

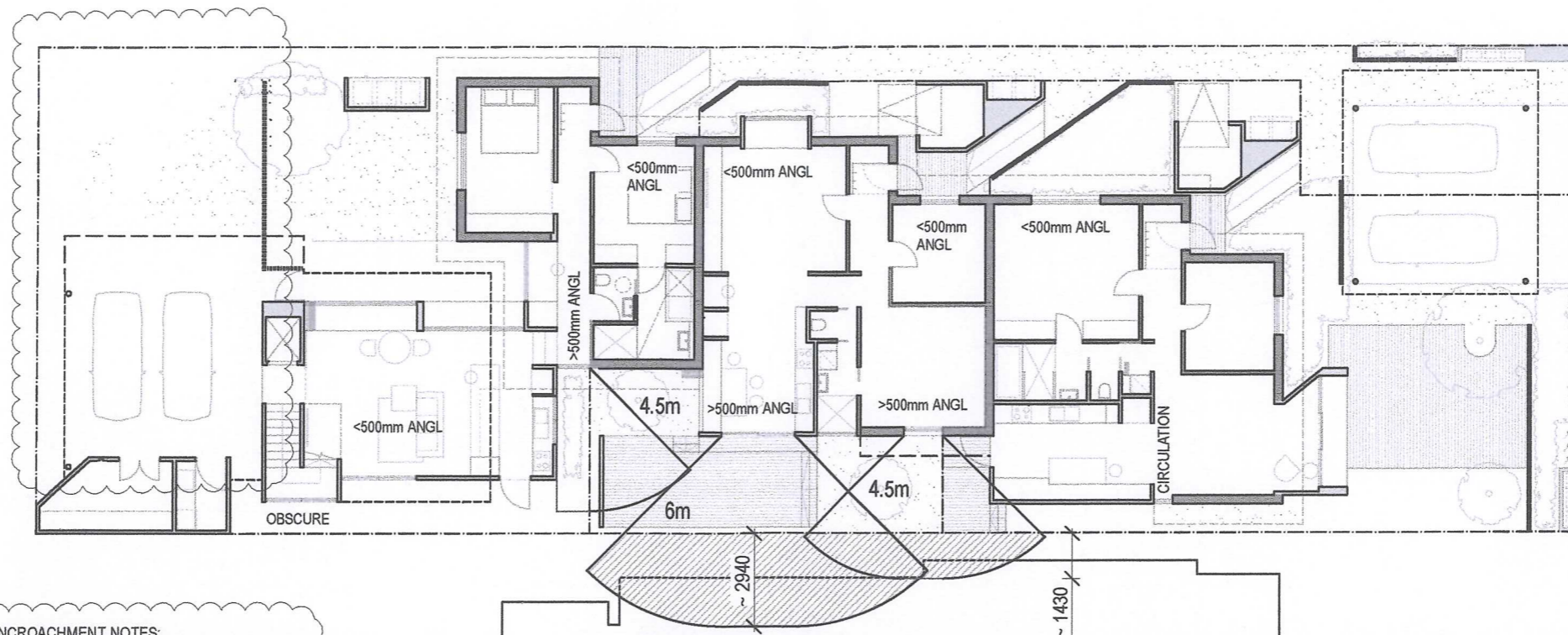

GROUND FLOOR

ENCROACHMENT NOTES:
 ENCROACHMENT TO NORTHERN NEIGHBOUR IS TO BOUNDARY SET-BACK ZONE.
 NOTE: NORTHERN NEIGHBOUR HAS A WINDOW FACING INTO 219 BROOME ST;

ENCROACHMENT NOTES:
 1. PROPOSED WINDOWS OCCUPY LOCATION OF CURRENTLY EXISTING WINDOWS (IE: NO CHANGE TO OVERLOOKING);
 2. NO OVERLOOKING TO OUTDOOR LIVING AREAS;
 3. NO OVERLOOKING TO MAJOR OPENINGS;

SUPERSEDED

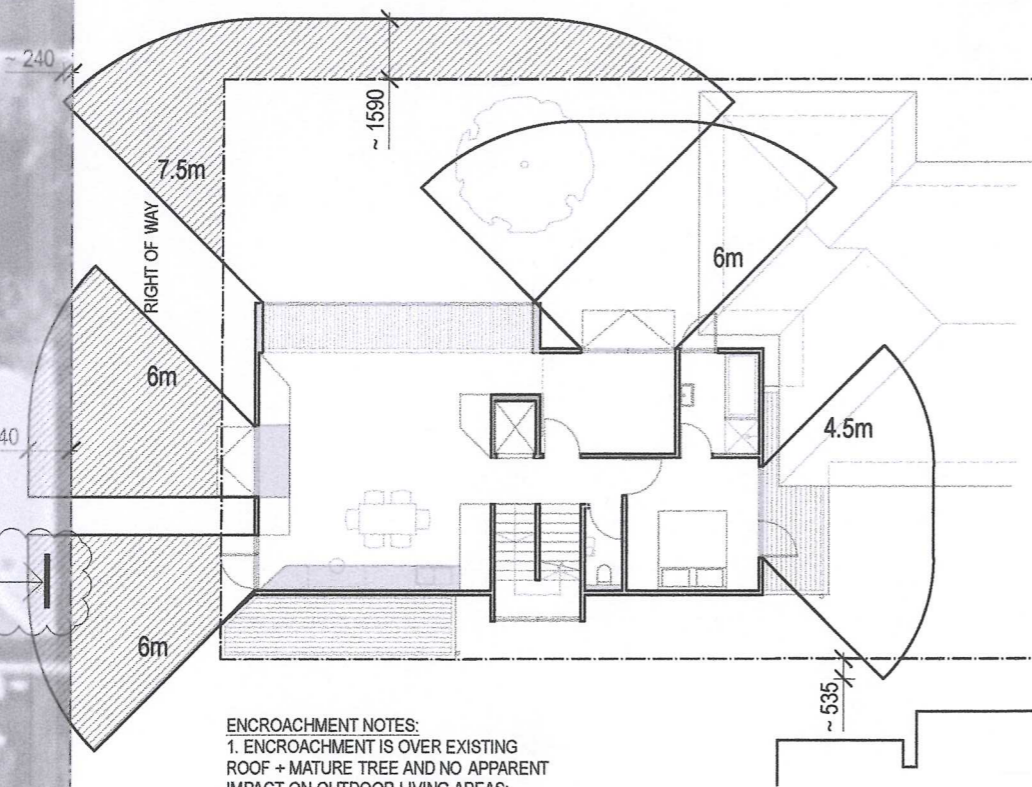
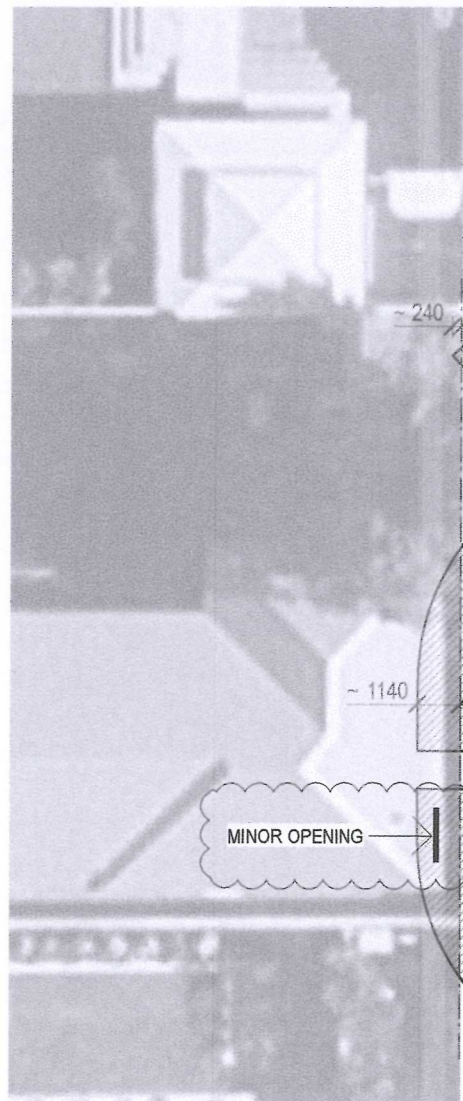

ENCROACHMENT NOTES:
 1. ENCROACHMENT IS OVER EXISTING ROOF + MATURE TREE AND NO APPARENT IMPACT ON OUTDOOR LIVING AREAS;
 2. ENCROACHMENT DOES IMPACT ONE MINOR OPENING TO THE EASTERN FACADE;

FIRST FLOOR

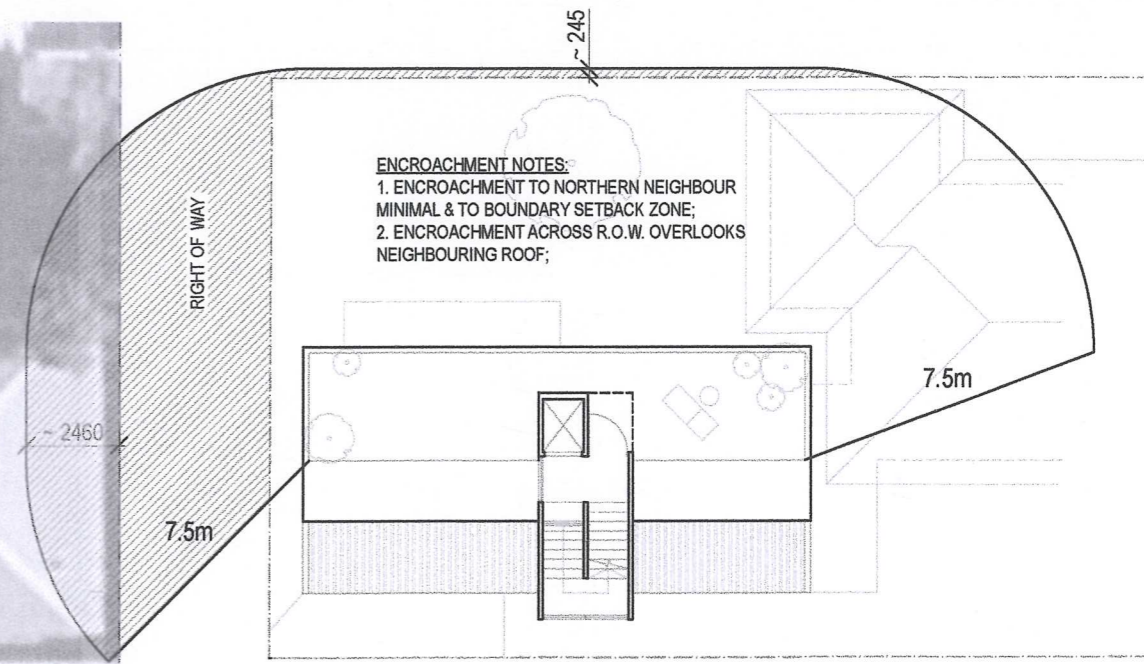
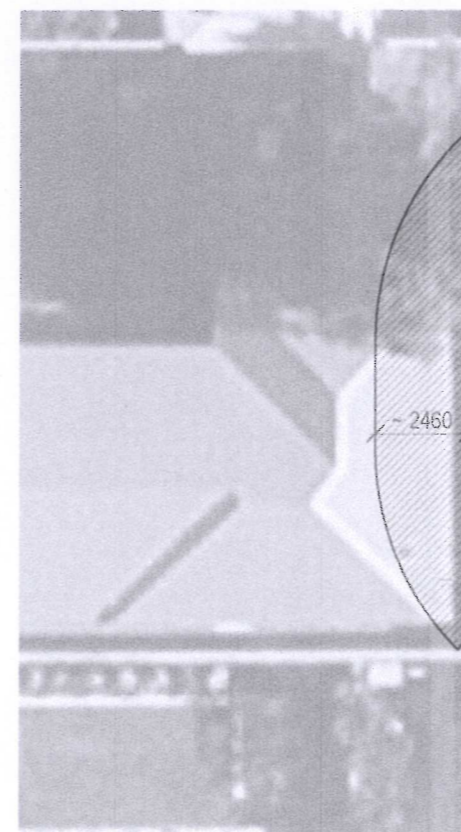

ENCROACHMENT NOTES:
 1. ENCROACHMENT TO NORTHERN NEIGHBOUR MINIMAL & TO BOUNDARY SETBACK ZONE;
 2. ENCROACHMENT ACROSS R.O.W. OVERLOOKS NEIGHBOURING ROOF;

ROOF TERRACE

TOWN OF COTTESLOE
 15 OCT 2013
 RECEIVED

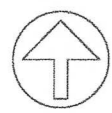
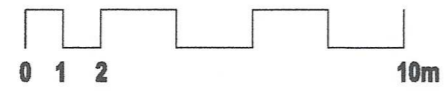

PHILIP STEJSKAL ARCHITECTURE PTY LTD at PR STEJSKAL Family Trust
 ABN 93 854 818 466

PHILIP STEJSKAL ARCHITECTURE
 m: 0401 727 405 e: philip@architectureps.com.au

SITE/CLIENT
 David SHARP + Iris BARTEN
 1/219 BROOME ST
 COTTESLOE WA 6011

SCALE AT A1::
 N/A
DATE:
 SEE NOTES

SCALE AT A3::
 REFER ABOVE
JOB REF:
 A1305

DRAWN:
 YY/CH/PS

ARCHITECT REG No.:
 2486 (2152)

© COPYRIGHT: This design + drawing remains the property of PHILIP STEJSKAL ARCHITECTURE Pty Ltd (PSA). It may not be used for any purpose without the express written authority of PSA. Any unauthorised changes made to this design constitutes an infringement of Copyright.

C 09.10.13 DA AMENDMENT
 B 08.10.13 DA AMENDMENTS
 A 02.09.13 ISSUE TO TPG

DRAWING :

PRIVACY DIAGRAMS

ISSUE : DWG No. :

C **SK4.1**

TOWN OF COTTESLOE
 17 SEP 2013
 RECEIVED

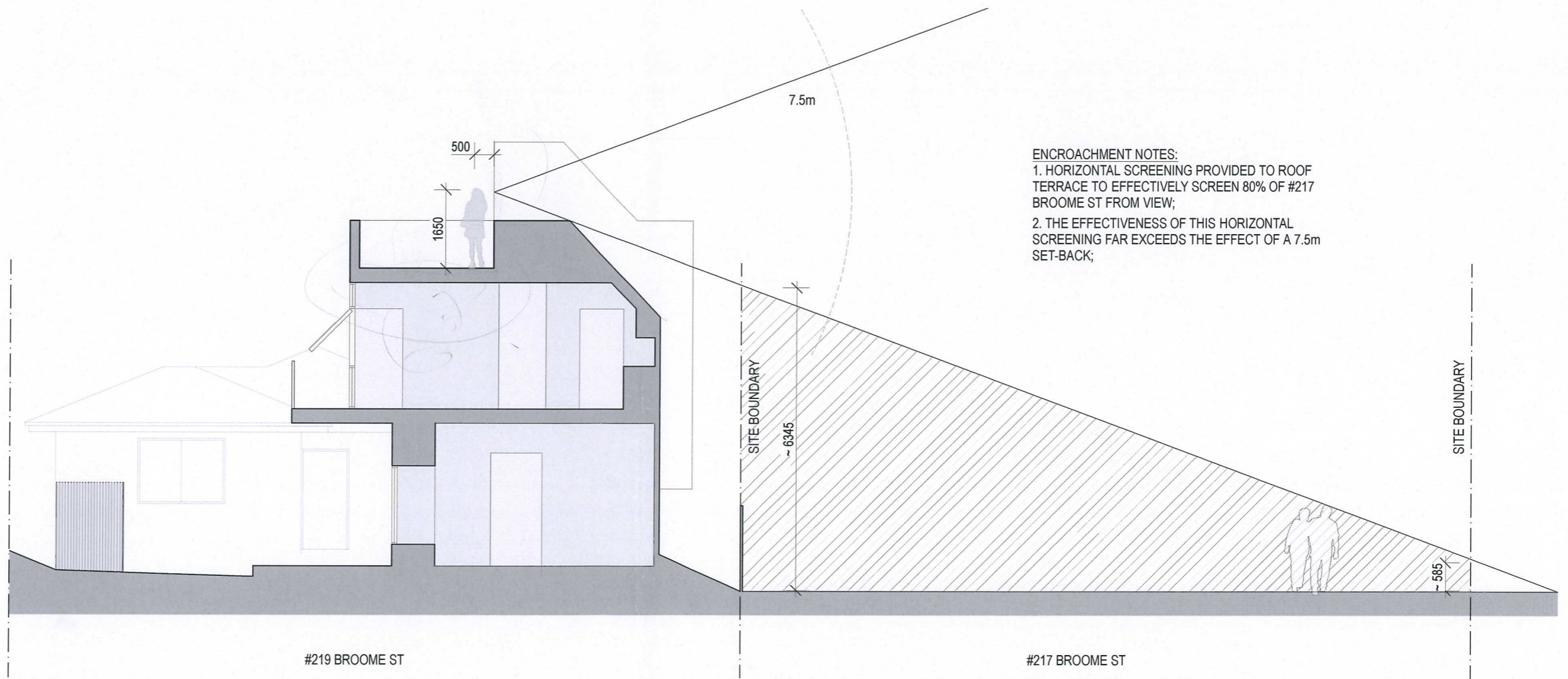

ENCROACHMENT NOTES:
 1. HORIZONTAL SCREENING PROVIDED TO ROOF TERRACE TO EFFECTIVELY SCREEN 80% OF #217 BROOME ST FROM VIEW;
 2. THE EFFECTIVENESS OF THIS HORIZONTAL SCREENING FAR EXCEEDS THE EFFECT OF A 7.5m SET-BACK;

SUPERSEDED

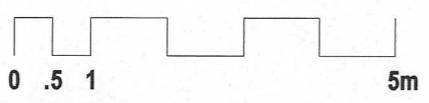

PHILIP STEJSKAL ARCHITECTURE PTY LTD and PR STEJSKAL Family Trust
 ABN 93 854 818 466

PHILIP STEJSKAL ARCHITECTURE
 m: 0401 727 405 e: philip@architectureps.com.au

SITE/CLIENT		SCALE AT A1::	SCALE AT A3::	DRAWING :	
David SHARP + Iris BARTEN		N/A	REFER ABOVE		
1/219 BROOME ST		DATE:	JOB REF:	PRIVACY DIAGRAMS	
COTTESLOE WA 6011		SEE NOTES	A1305	ISSUE :	DWG No. :
© COPYRIGHT: This design + drawing remains the property of PHILIP STEJSKAL ARCHITECTURE Pty Ltd (PSA). It may not be used for any purpose without the express written authority of PSA. Any unauthorised changes made to this design constitutes an infringement of Copyright.		DRAWN:	ARCHITECT REG No:	A	SK4.2
		YY/CH/PS	2486 (2152)		
		A XX.09.13 ISSUE TO TPG			

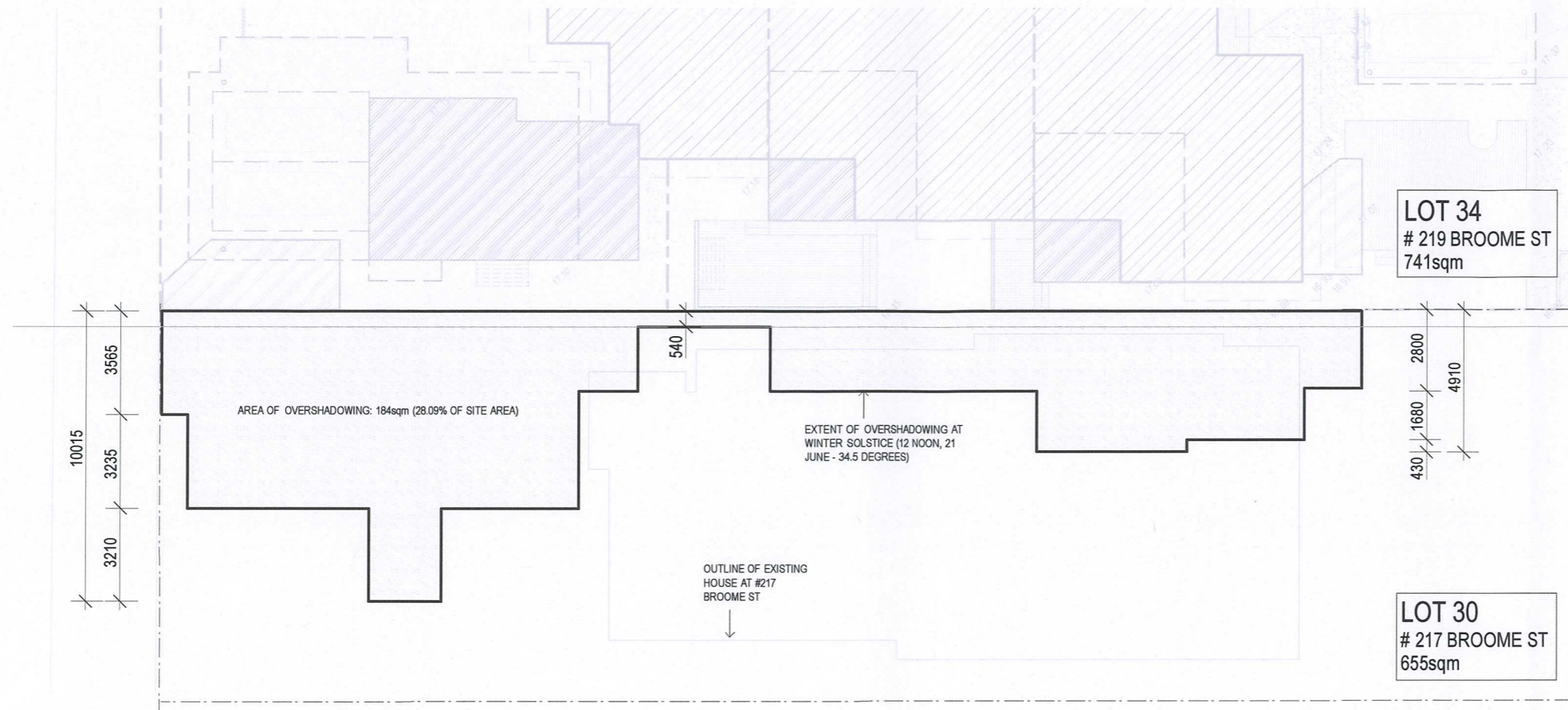

TOWN OF COTTESLOE
17 SEP 2013
RECEIVED

12 NOON WINTER SOLSTICE 21 JUNE; SUN ANGLE: 34.5 DEG
OVERSHADOWING PLAN
1:200



SUPERSEDED

12 NOON WINTER SOLSTICE 21 JUNE; SUN ANGLE: 34.5 DEG
OVERSHADOWING SECTIONS
1:200



PHILIP STEJSKAL ARCHITECTURE PTY LTD at PR STEJSKAL Family Trust
ABN 93 854 818 466

PHILIP STEJSKAL ARCHITECTURE
m: 0401 727 405 e: philip@architectureps.com.au

SITE/CLIENT David SHARP + Iris BARTEN 1/219 BROOME ST COTTESLOE WA 6011	SCALE AT A1:: N/A DATE: SEE NOTES	SCALE AT A3:: N/A JOB REF: A1305	DRAWING : OVERSHADOWING
© COPYRIGHT: This design + drawing remains the property of PHILIP STEJSKAL ARCHITECTURE Pty Ltd (PSA). It may not be used for any purpose without the express written authority of PSA. Any unauthorised changes made to this design constitutes an infringement of Copyright.	DRAWN: YY/CH/PS	ARCHITECT REG No: 2486 (2152)	ISSUE : A DWG No. : SK4.3



SUPERSEDED

TOWN OF COTTESLOE
17 SEP 2013
RECEIVED



PHILIP STEJSKAL ARCHITECTURE PTY LTD a/c PR STEJSKAL Family Trust
ABN 93 854 818 466

PHILIP STEJSKAL ARCHITECTURE
m: 0401 727 405 e: philip@architectureps.com.au

SITE/CLIENT

David SHARP + Iris BARTEN
1/219 BROOME ST
COTTESLOE WA 6011

SCALE AT A1::

N/A

DATE:

SEE NOTES

DRAWN:

YY/CH/PS

SCALE AT A3::

REFER ABOVE

JOB REF:

A1305

ARCHITECT REG No:

2486 (2152)

DRAWING :

STREET PERSPECTIVE

ISSUE :

DWG No. :

A

SK3.6

© COPYRIGHT: This design + drawing remains the property of PHILIP STEJSKAL ARCHITECTURE Pty Ltd (PSA). It may not be used for any purpose without the express written authority of PSA. Any unauthorised changes made to this design constitutes an infringement of Copyright.

A XX.09.13 ISSUE TO TPG



SUPERSEDED

TOWN OF COTTESLOE
17 SEP 2013
RECEIVED



PHILIP STEJSKAL ARCHITECTURE PTY LTD atf PR STEJSKAL Family Trust
ABN 93 854 818 466

PHILIP STEJSKAL ARCHITECTURE
m: 0401 727 405 e: philip@architectureps.com.au

SITE/CLIENT David SHARP + Iris BARTEN 1/219 BROOME ST COTTESLOE WA 6011	SCALE AT A1:: N/A DATE: SEE NOTES	SCALE AT A3:: REFER ABOVE JOB REF: A1305	DRAWING : LANEWAY PERSPECTIVE
DRAWN: YY/CH/PS	ARCHITECT REG No: 2486 (2152)	ISSUE : A	DWG No. : SK3.7

© COPYRIGHT: This design + drawing remains the property of PHILIP STEJSKAL ARCHITECTURE Pty Ltd (PSA). It may not be used for any purpose without the express written authority of PSA. Any unauthorised changes made to this design constitutes an infringement of Copyright.

A 12.09.13 PLANNING APPLICATION