



The Town of Cottesloe does not warrant the accuracy of information in this publication and any person using or relying upon such information does so on the basis that the Town of Cottesloe shall bear no responsibility or liability whatsoever for any errors, faults, defects or omissions in the information.

Scale 1:783

Wednesday, 4
December 2013



TOWN OF COTTESLOE
 17 SEP 2013
 RECEIVED

R. O. W.

BROOME STREET

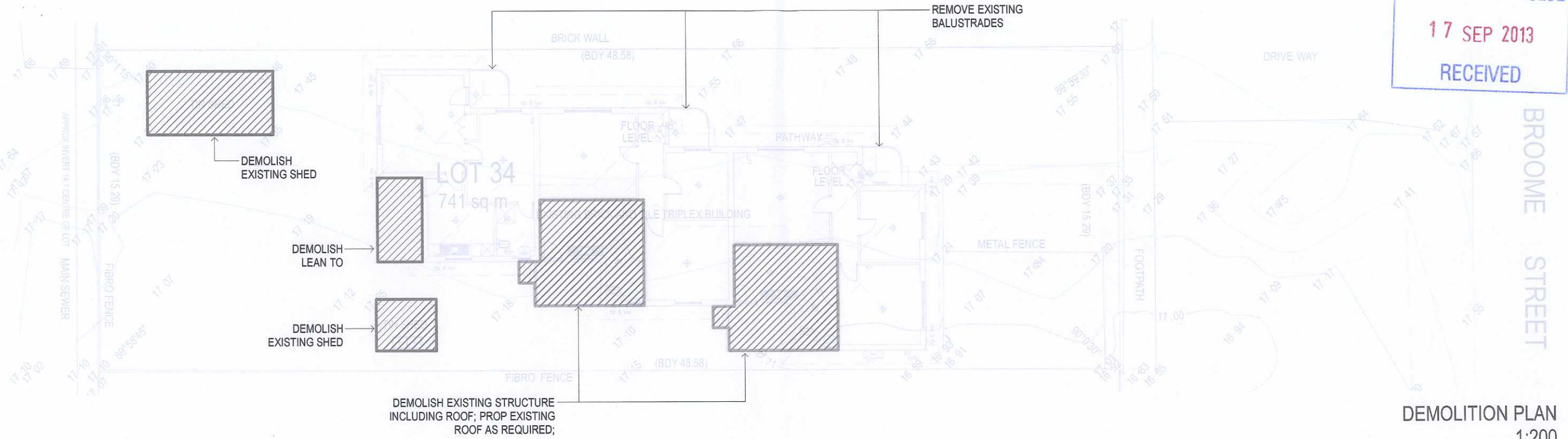

DEMOLITION PLAN
 1:200

R. O. W.

BROOME STREET

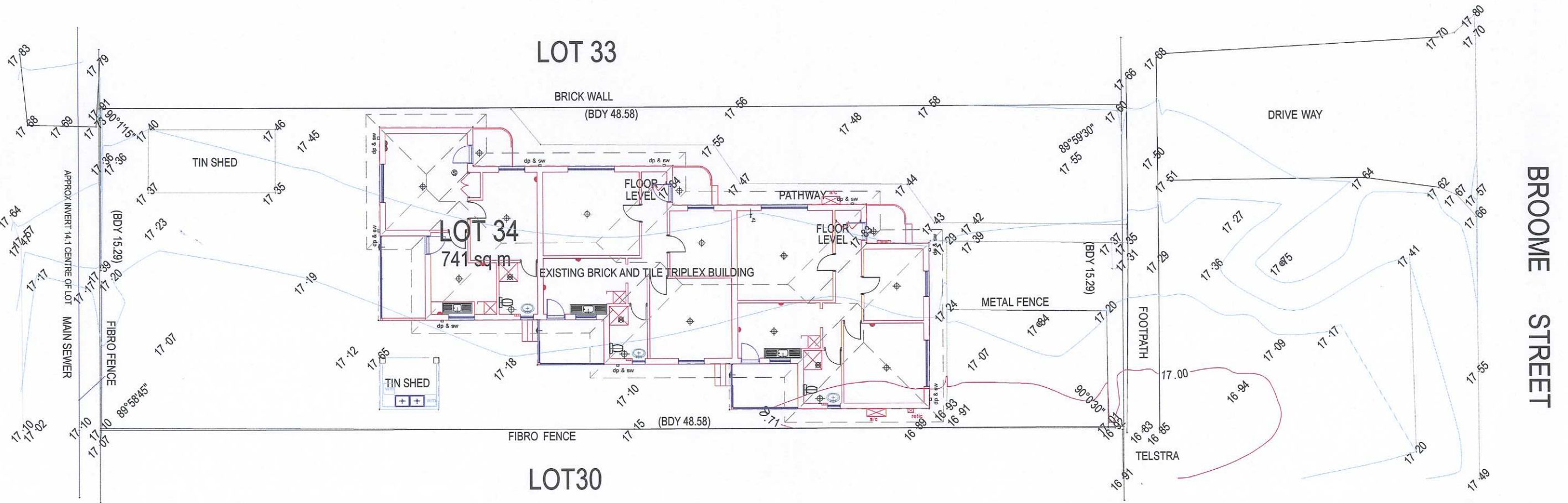

EXISTING SITE SURVEY
 1:200

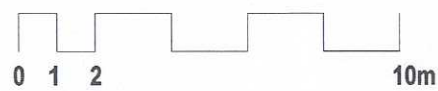
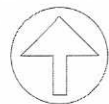

SITE/CLIENT
David SHARP + Iris BARTEN
 1/219 BROOME ST
 COTTESLOE WA 6011

SCALE AT A1::
 N/A
 DATE:
 SEE NOTES

SCALE AT A3::
 REFER ABOVE
 JOB REF:
 A1305

DRAWING :
EXISTING + DEMOLITION PLAN

PHILIP STEJSKAL ARCHITECTURE PTY LTD a/c PR STEJSKAL Family Trust
 ABN 93 854 816 466

PHILIP STEJSKAL ARCHITECTURE
 m: 0401 727 405 e: philip@architectureps.com.au

© COPYRIGHT: This design + drawing remains the property of PHILIP STEJSKAL ARCHITECTURE Pty Ltd (PSA). It may not be used for any purpose without the express written authority of PSA. Any unauthorised changes made to this design constitutes an infringement of Copyright.

DRAWN:
 YY/CH/PS

ARCHITECT REG No:
 2486 (2152)

ISSUE :
A
 DWG No. :
SK0.1

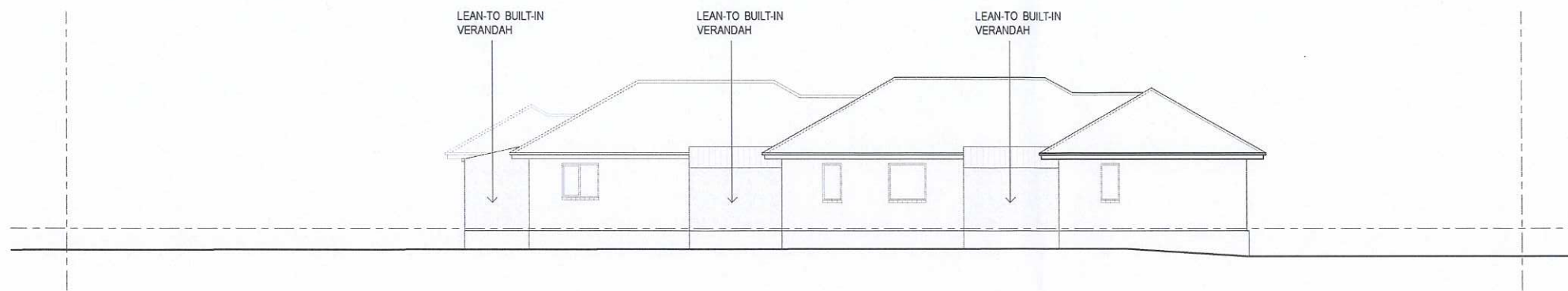

EXISTING SOUTHERN ELEVATION
1:200

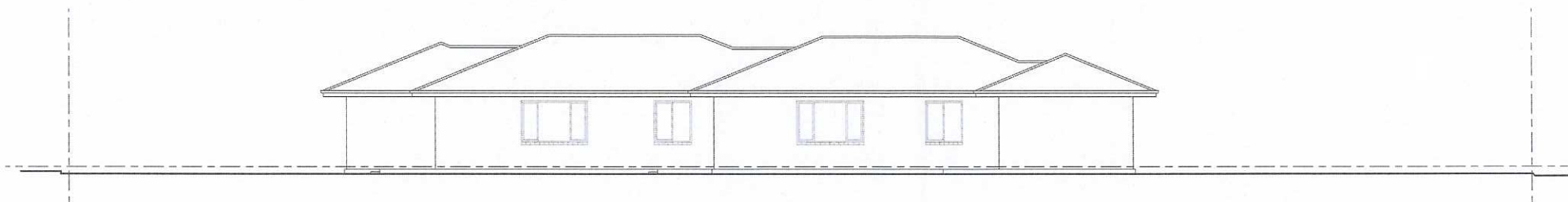

EXISTING NORTHERN ELEVATION
1:200



EXISTING EASTERN ELEVATION
1:200

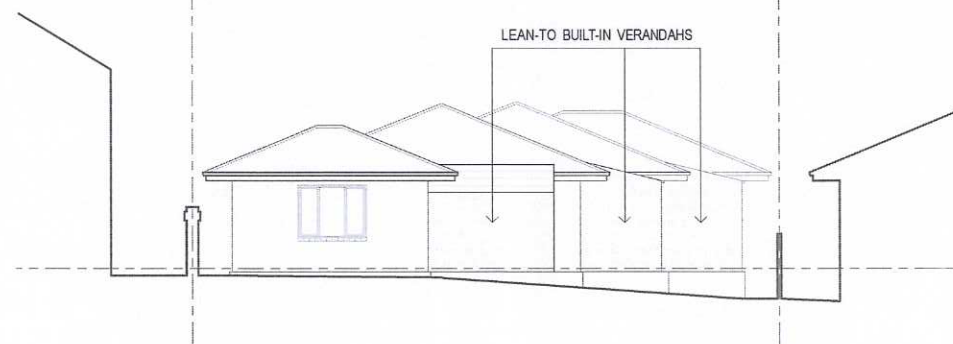

EXISTING WESTERN ELEVATION
1:200

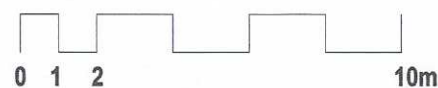
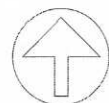

TOWN OF COTTESLOE
17 SEP 2013
RECEIVED

PHILIP STEJSKAL ARCHITECTURE PTY LTD a/c PR STEJSKAL Family Trust
ABN 93 854 818 466

PHILIP STEJSKAL ARCHITECTURE
m: 0401 727 405 e: philip@architectureps.com.au

SITE/CLIENT
David SHARP + Iris BARTEN
1/219 BROOME ST
COTTESLOE WA 6011

SCALE AT A1::
N/A
DATE:
SEE NOTES

DRAWN:
YY/CH/PS

SCALE AT A3::
REFER ABOVE
JOB REF:
A1305

ARCHITECT REG No:
2486 (2152)

A XX.09.13 ISSUE TO TPG

DRAWING:
EXISTING SITE ELEVATIONS
ISSUE: DWG No. :

A SK0.2

© COPYRIGHT: This design + drawing remains the property of PHILIP STEJSKAL ARCHITECTURE Pty Ltd (PSA). It may not be used for any purpose without the express written authority of PSA. Any unauthorised changes made to this design constitutes an infringement of Copyright.

AREA SCHEDULE:	
R-CODE: R20	OPEN SPACE:
SITE: 741.08m ²	GROUND FLOOR: 360.33m ²
BUILDING FOOTPRINT:	ROOF TERRACE: 31.90m ²
EXISTING STRUCTURE: 167.84m ²	TOTAL OPEN SPACE: 392.23m ²
PROPOSED ADD'N: 212.91m ²	= % OF SITE AREA: 52.93%
TOTAL COMBINED: 380.75m ²	OUTDOOR LIVING AREA:
= % OF SITE AREA: 51.38%	AREA 1: 26.52m ²
	MIN DIMENSION: 4.49m

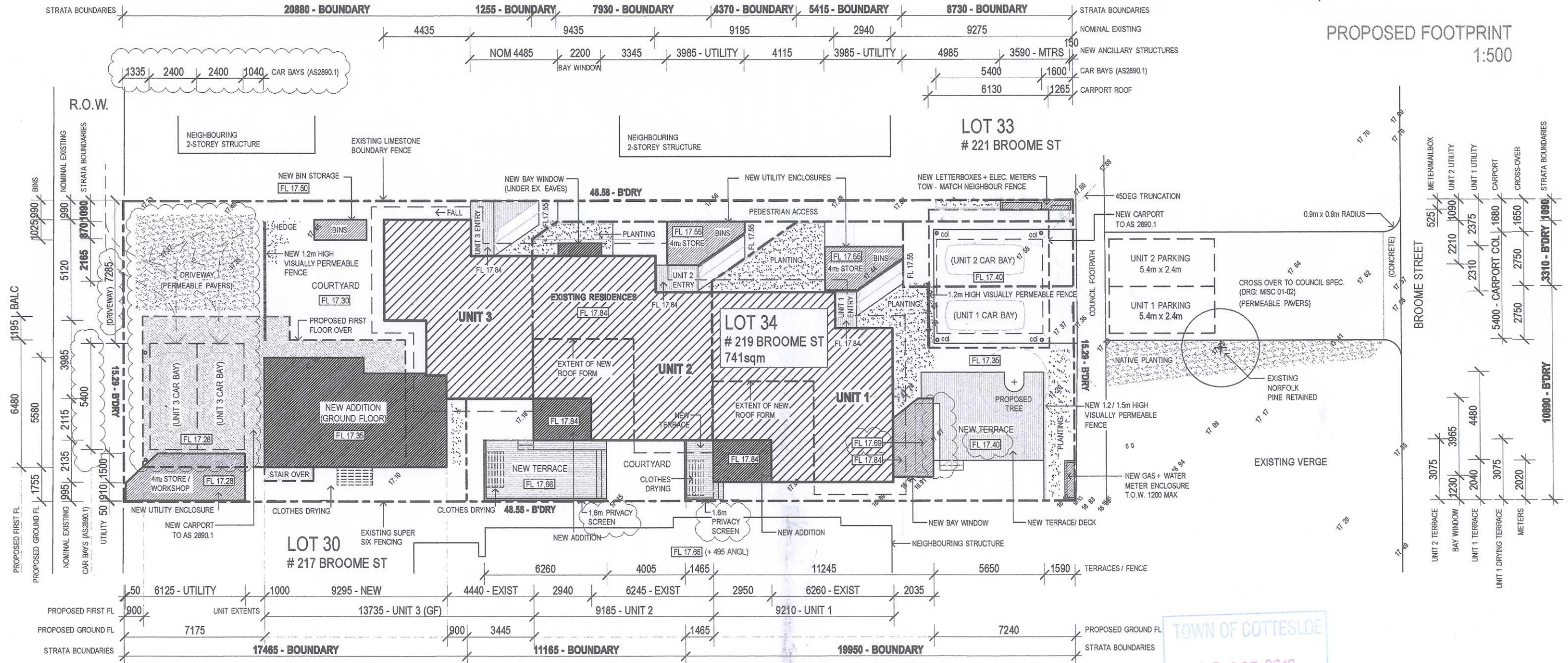
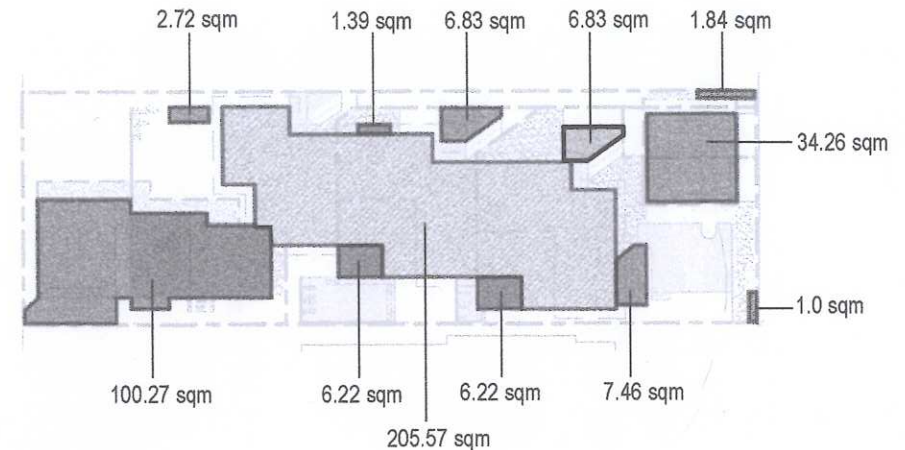

PROPOSED FOOTPRINT
1:500

TOWN OF COTTESLOE
15 OCT 2013
RECEIVED

PROPOSED SITE PLAN
1:200

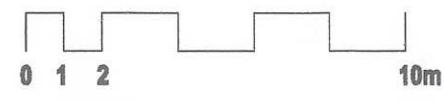
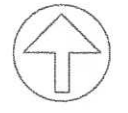

PHILIP STEJSKAL ARCHITECTURE PTY LTD
m: 0401 727 405 e: philip@architectureps.com.au

SITE/CLIENT
David SHARP + Iris BARTEN
1/219 BROOME ST
COTTESLOE WA 6011

SCALE AT A1::
N/A
DATE:
SEE NOTES
DRAWN:
YY/CH/PS

SCALE AT A3::
REFER ABOVE
JOB REF:
A1305
ARCHITECT REG No:
2486 (2152)

ISSUE	DWG No.
D 06.10.13 DAAMENDMENTS	
C 03.10.13 DAAMENDMENTS	
B 04.09.13 RE-ISSUE TO TPG	
A 02.09.13 ISSUE TO TPG	

DRAWING:
PROPOSED SITE PLAN
ISSUE: **D** DWG No.: **SK1.0**

© COPYRIGHT: This design + drawing remains the property of PHILIP STEJSKAL ARCHITECTURE Pty Ltd (PSA). It may not be used for any purpose without the express written authority of PSA. Any unauthorised changes made to this design constitutes an infringement of Copyright.

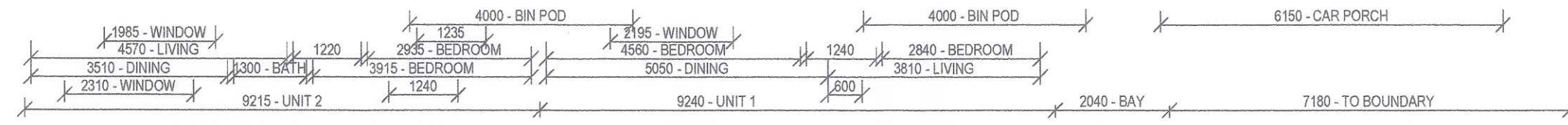
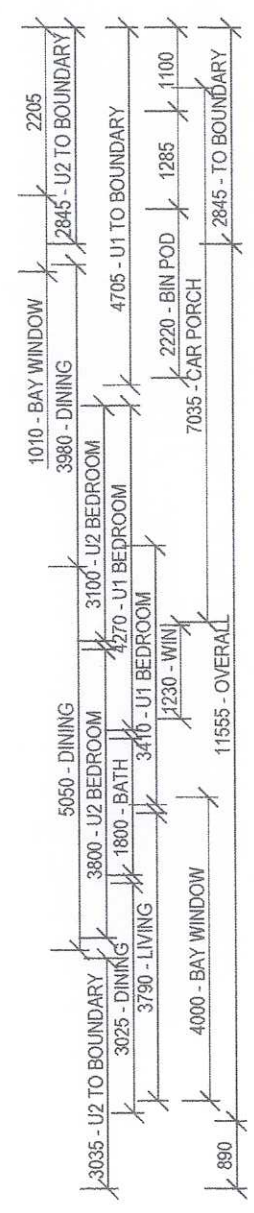
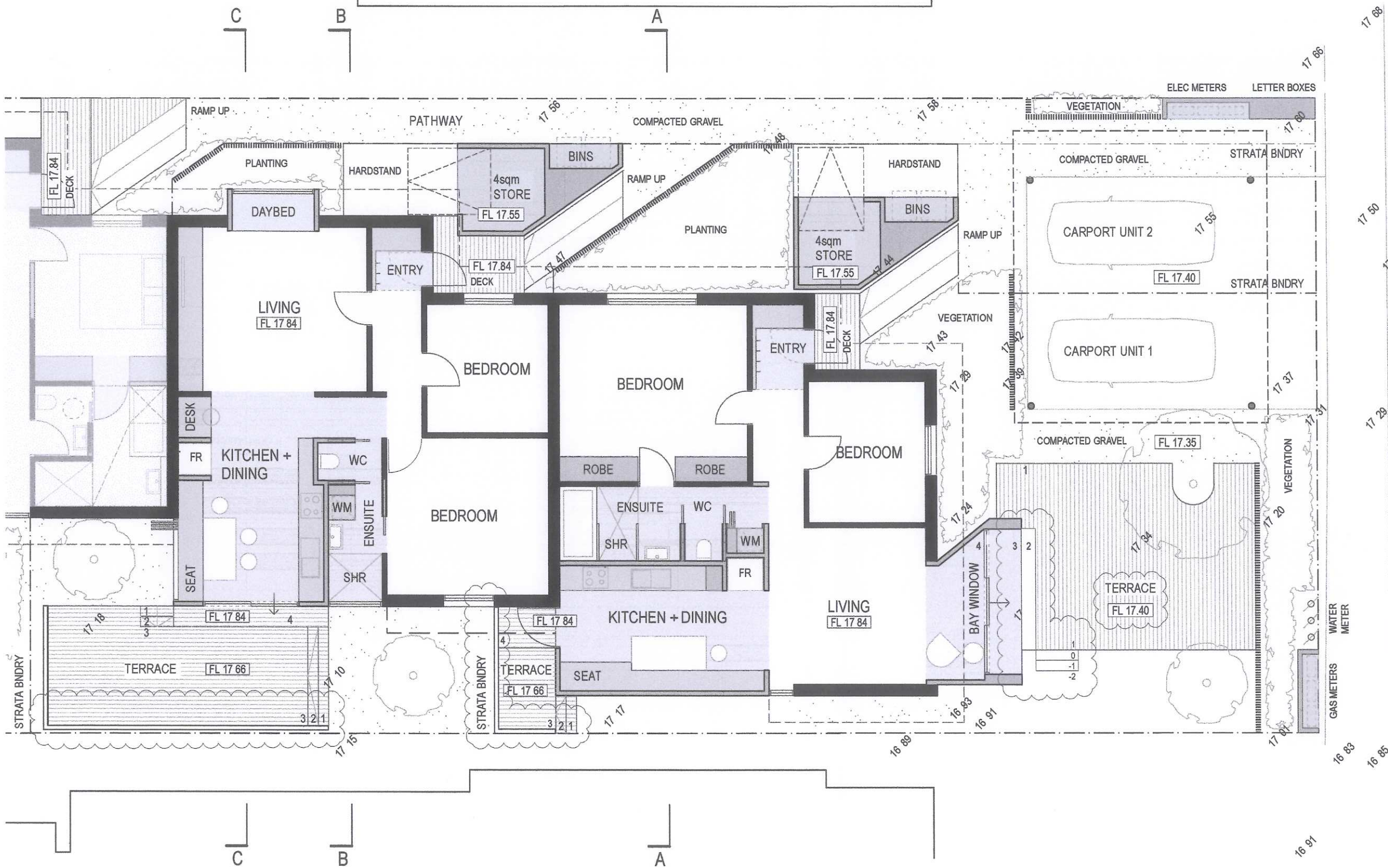

TOWN OF COTTESLOE
 15 OCT 2013
 RECEIVED

PHILIP STEJSKAL ARCHITECTURE PTY LTD at PR STEJSKAL Family Trust
 ABN 93 854 818 466

PHILIP STEJSKAL ARCHITECTURE
 m: 0401 727 405 e: studio@architectureps.com.au reg: 2486

SITE/CLIENT
David SHARP + Iris BARTEN
 219 BROOME ST
 Cottesloe WA 6011

SCALE AT A1::
 N/A

SCALE AT A3::
 1:100

DATE:
 SEE NOTES

JOB REF:
 A1305

ARCHITECT REG No:
 2486 (2152)

DRAWN:
 YY

NO	DATE	DESCRIPTION
3	09.10.13	TPG / TOC - DA AMENDMENTS
2	12.09.13	PLANNING APPLICATION
1	30.07.13	CLIENT ISSUE
0	12.07.13	CLIENT PRESENTATION

DRAWING :
 UNIT 1 & 2
 GROUND FLOOR PLAN

ISSUE :
 DWG No. :
3 SK2.0

© COPYRIGHT: This design + drawing remains the property of PHILIP STEJSKAL ARCHITECTURE Pty Ltd (PSA). It may not be used for any purpose without the express written authority of PSA. Any unauthorised changes made to this design constitutes an infringement of Copyright.

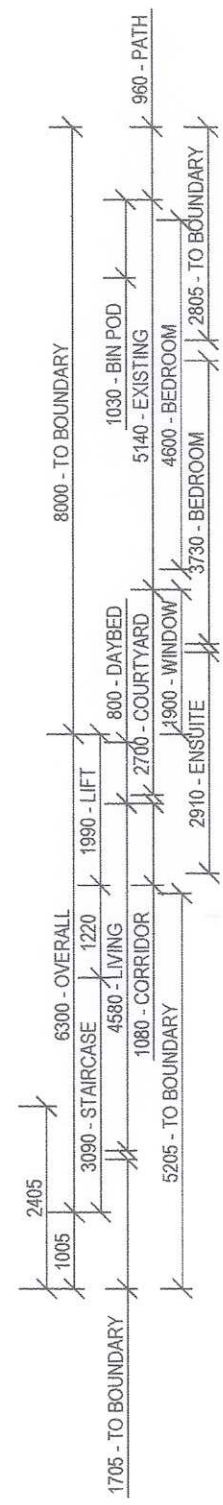

RIGHT OF WAY

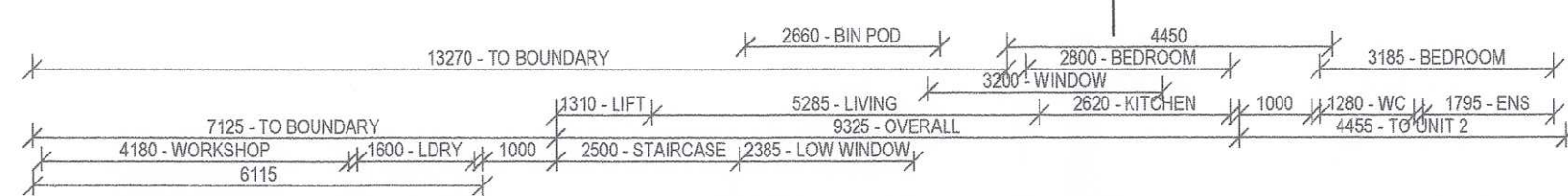
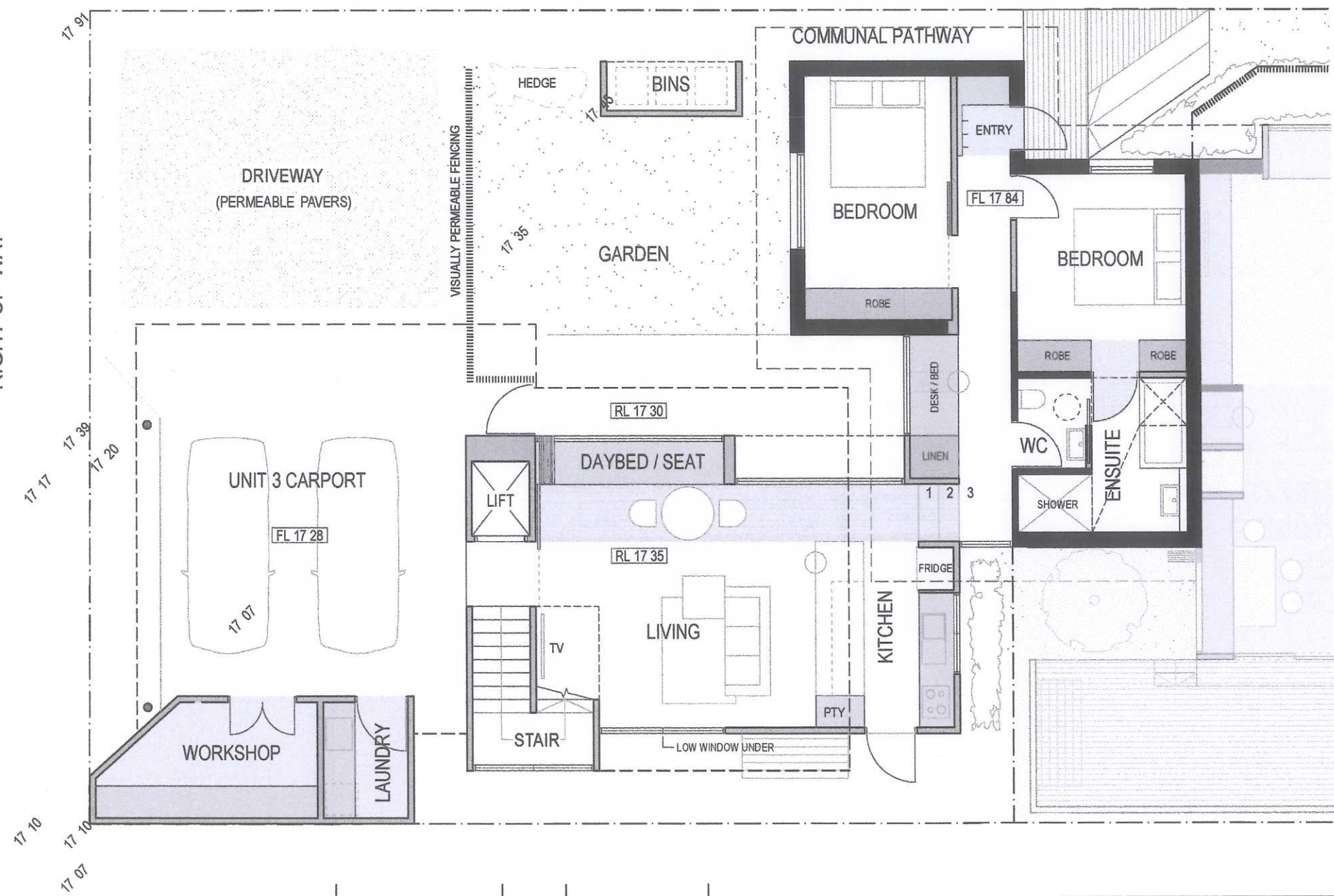

TOWN OF COTTESLOE
15 OCT 2013
RECEIVED



PHILIP STEJSKAL ARCHITECTURE PTY LTD a/c PR STEJSKAL Family Trust
ABN 93 854 818 466

PHILIP STEJSKAL ARCHITECTURE
m: 0401 727 405 e: studio@architecturepsa.com.au reg: 2486

SITE/CLIENT
David SHARP + Iris BARTEN
219 BROOME ST
Cottesloe WA 6011

SCALE AT A1::
N/A
DATE:
SEE NOTES
DRAWN:
YY
SCALE AT A3::
1:100
JOB REF:
A1305
ARCHITECT REG No:
2486 (2152)

3	09.10.13	TPG / TOC - DA AMENDMENTS
2	12.09.13	PLANNING APPLICATION
1	30.07.13	CLIENT ISSUE
0	12.07.13	CLIENT PRESENTATION

DRAWING :

ISSUE :
DWG No. :
3 SK2.2
**UNIT 3
GROUND FLOOR PLAN**

© COPYRIGHT: This design + drawing remains the property of PHILIP STEJSKAL ARCHITECTURE Pty Ltd (PSA). It may not be used for any purpose without the express written authority of PSA. Any unauthorised changes made to this design constitutes an infringement of Copyright.

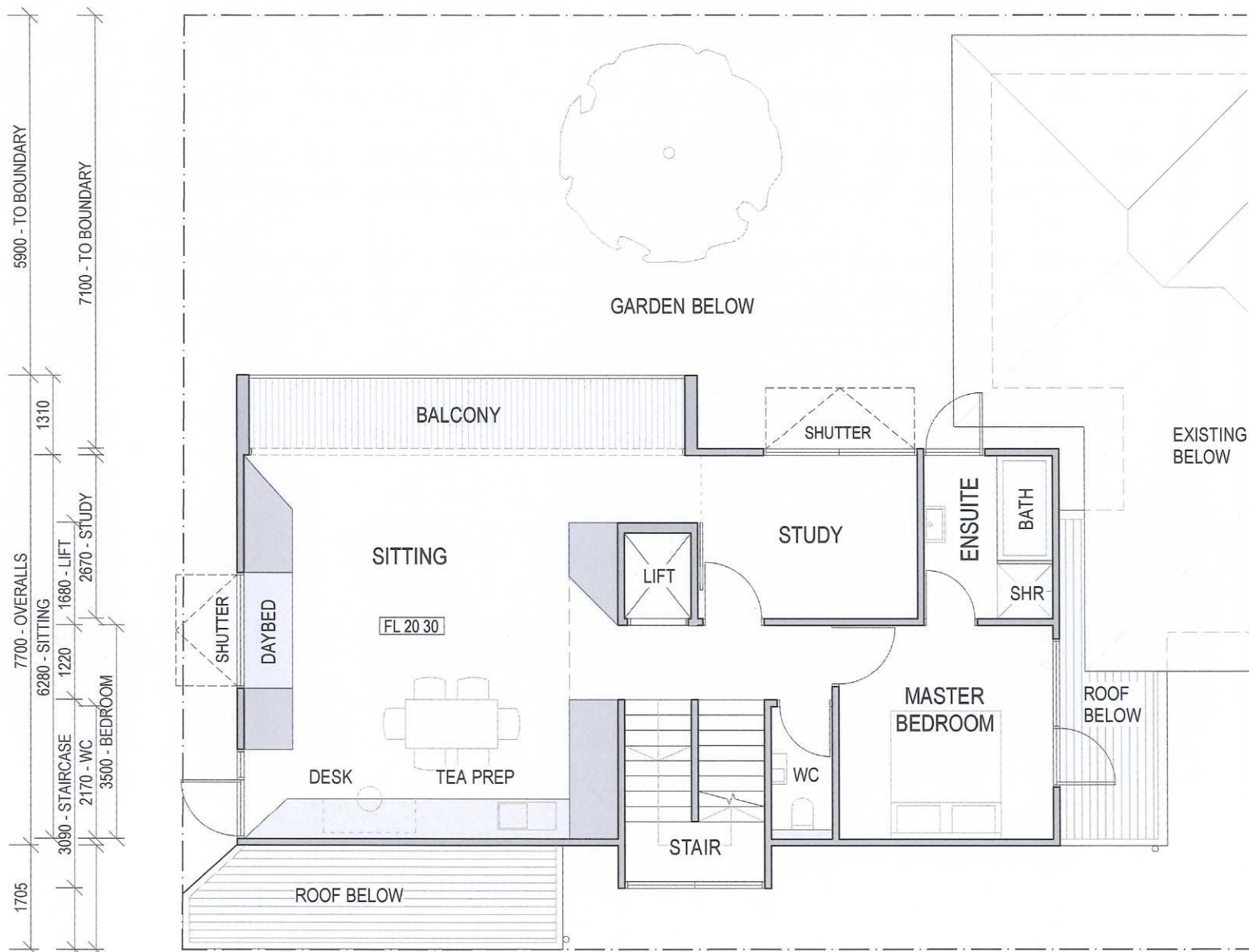

5900 - TO BOUNDARY
7100 - TO BOUNDARY
1310
7700 - OVERALLS
6280 - SITTING
1220
1680 - LIFT
2670 - STUDY
3090 - STAIRCASE
2170 - WC
3500 - BEDROOM
1705
1005 - TO BOUNDARY
1705 - TO BOUNDARY

D E F G
7530 - BALCONY
6110 - LIVING
6220
2500 - STAIRCASE
13440 - OVERALL
3590 - STUDY
1000 - WC
4720
2100 - ENSUITE
3480 - BEDROOM
1780 - ROOF

FIRST FLOOR PLAN

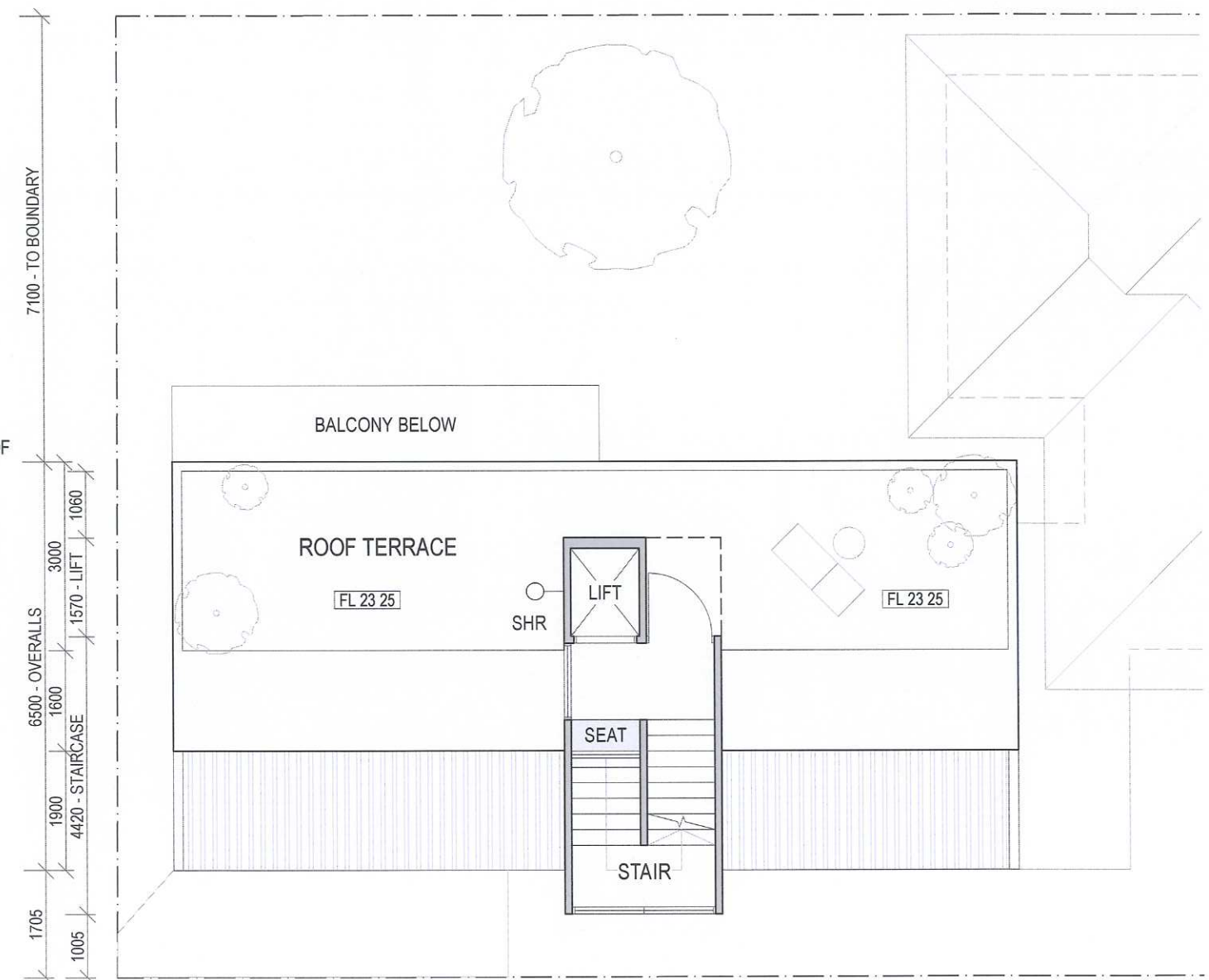

7100 - TO BOUNDARY
6500 - OVERALLS
1900
4420 - STAIRCASE
1005
3000
1570 - LIFT
1060

D E F G
6220
2500 - STAIRCASE
13440 - OVERALL
4720

ROOF PLAN



SITE/CLIENT David SHARP + Iris BARTEN 219 BROOME ST Cottesloe WA 6011	SCALE AT A1:: N/A DATE: SEE NOTES DRAWN: YY	SCALE AT A3:: 1:100 JOB REF: A1305 ARCHITECT REG No.: 2486 (2152)	DRAWING: ISSUE: 2 12.09.13 PLANNING APPLICATION 1 30.07.13 CLIENT ISSUE 0 12.07.13 CLIENT PRESENTATION	DWG No.: 2 SK2.3
---	---	---	--	--------------------------------------

© COPYRIGHT: This design + drawing remains the property of PHILIP STEJSKAL ARCHITECTURE Pty Ltd (PSA). It may not be used for any purpose without the express written authority of PSA. Any unauthorised changes made to this design constitutes an infringement of Copyright.

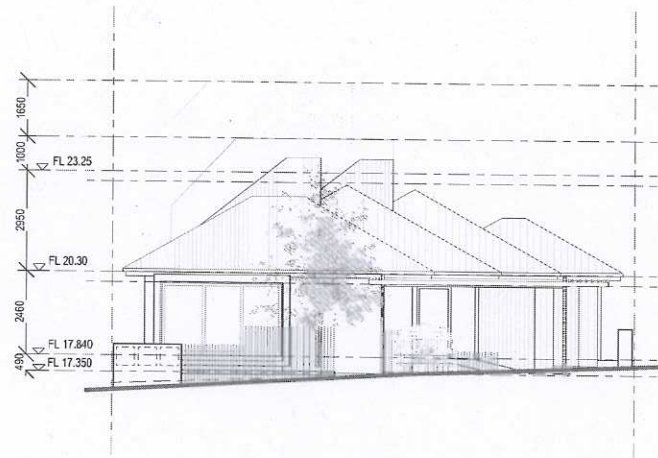

EASTERN SITE ELEVATION
1:200

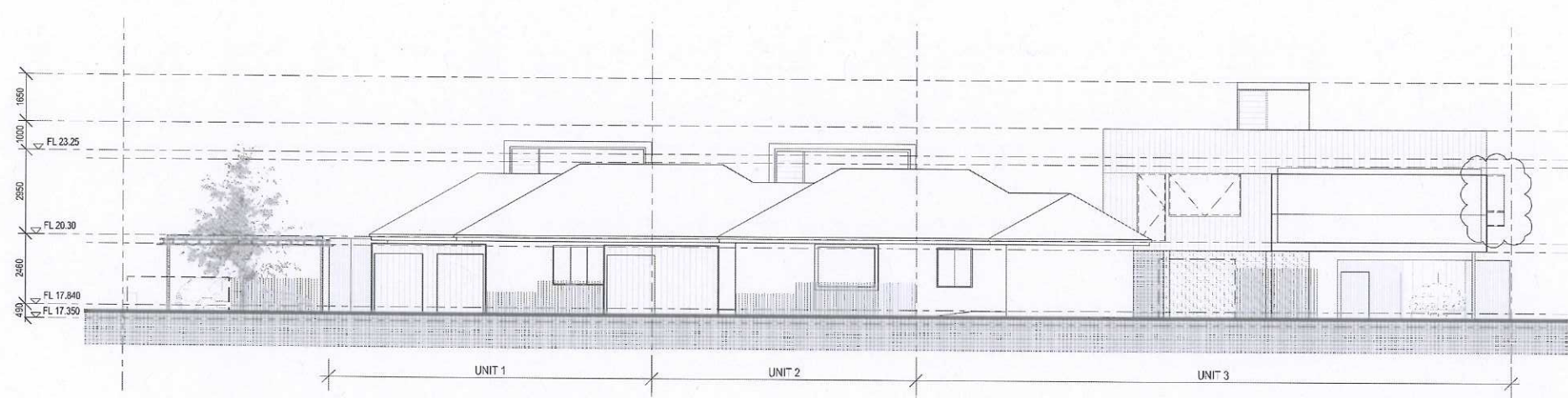

NORTHERN SITE ELEVATION
1:200

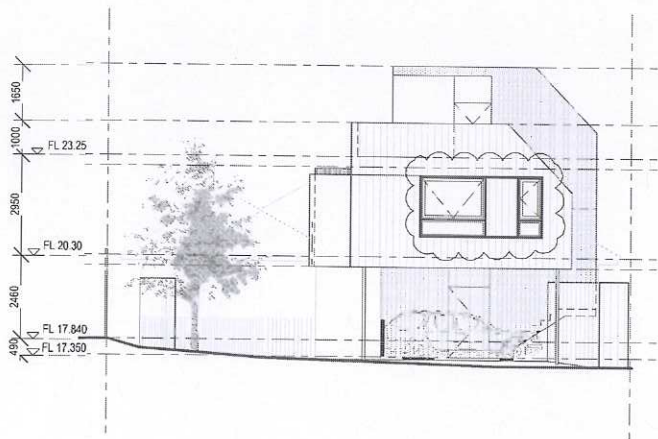

WESTERN SITE ELEVATION
1:200

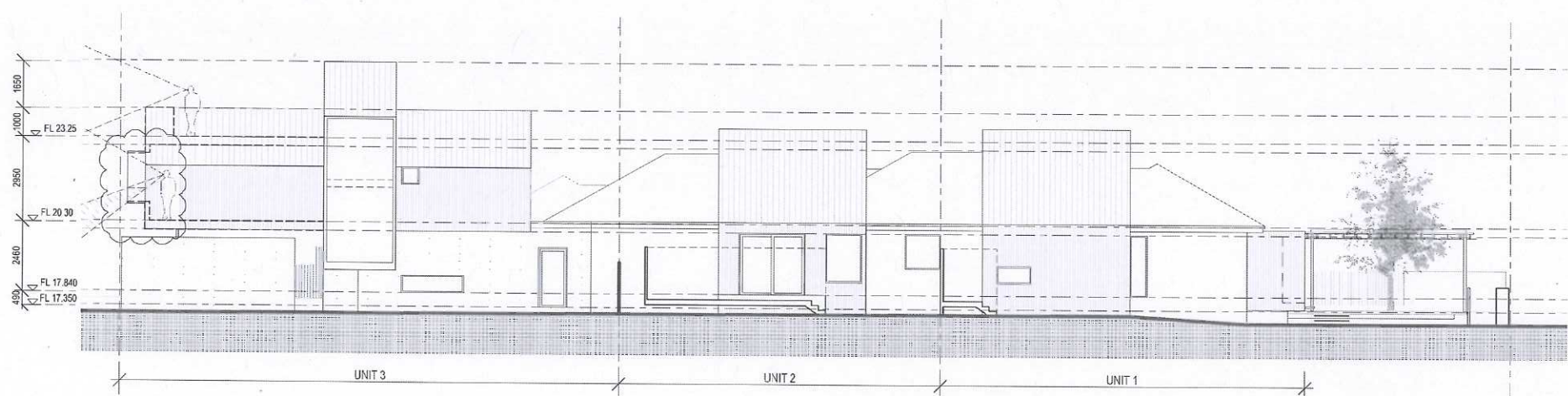

SOUTHERN SITE ELEVATION
1:200

REVISED
PLANS

TOWN OF COTTESLOE
2 8 NOV 2013
RECEIVED

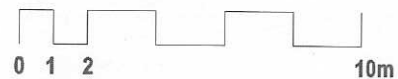

PHILIP STEJSKAL ARCHITECTURE PTY LTD
1/219 BROOME ST
COTTESLOE WA 6011
PHILIP STEJSKAL ARCHITECTURE
m: 0401 727 405 e: philip@architectureps.com.au

SITE/CLIENT David SHARP + Iris BARTEN 1/219 BROOME ST COTTESLOE WA 6011	SCALE AT A1:: N/A	SCALE AT A3:: REFER ABOVE	DRAWING : PROPOSED SITE ELEVATIONS
DATE: SEE NOTES	DATE: SEE NOTES	JOB REF: A1305	ISSUE : C
DRAWN: YY/CH/PS	ARCHITECT REG No: 2486 (2152)	ISSUE : C 28.11.13 DA AMENDMENT B 09.10.13 DA AMENDMENT A 04.09.13 ISSUE TO TPG	DWG No. : SK3.1

TOWN OF COTTESLOE
 28 NOV 2013
 RECEIVED

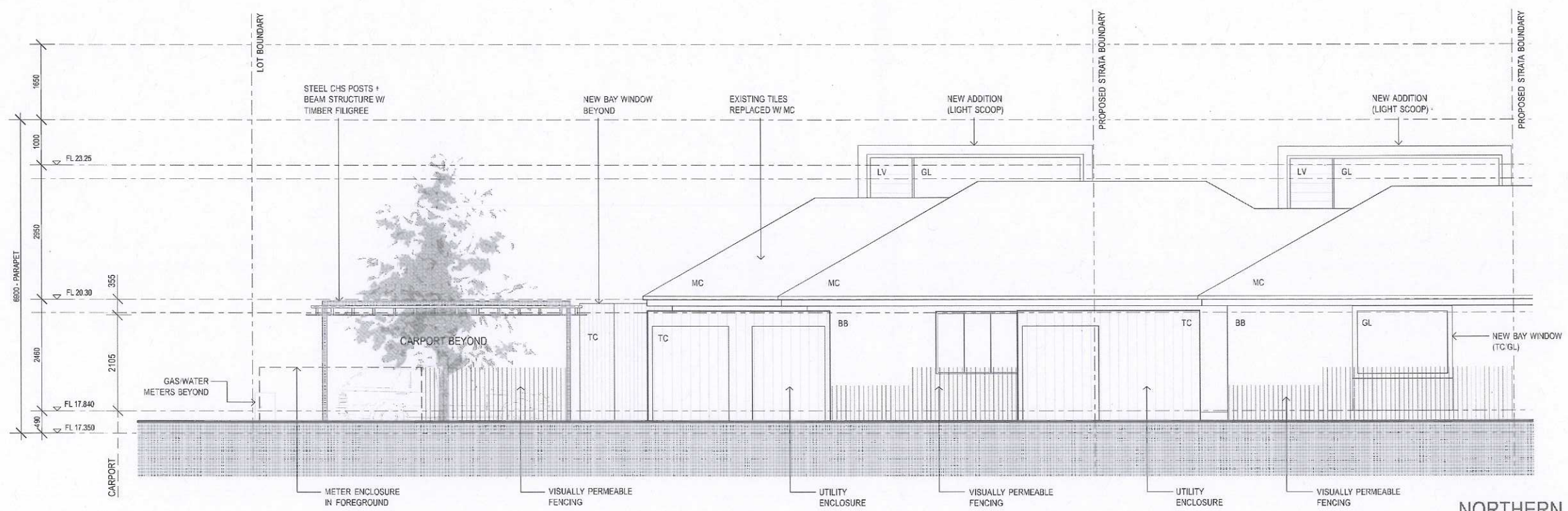

NORTHERN ELEVATION - PART I
 1:100

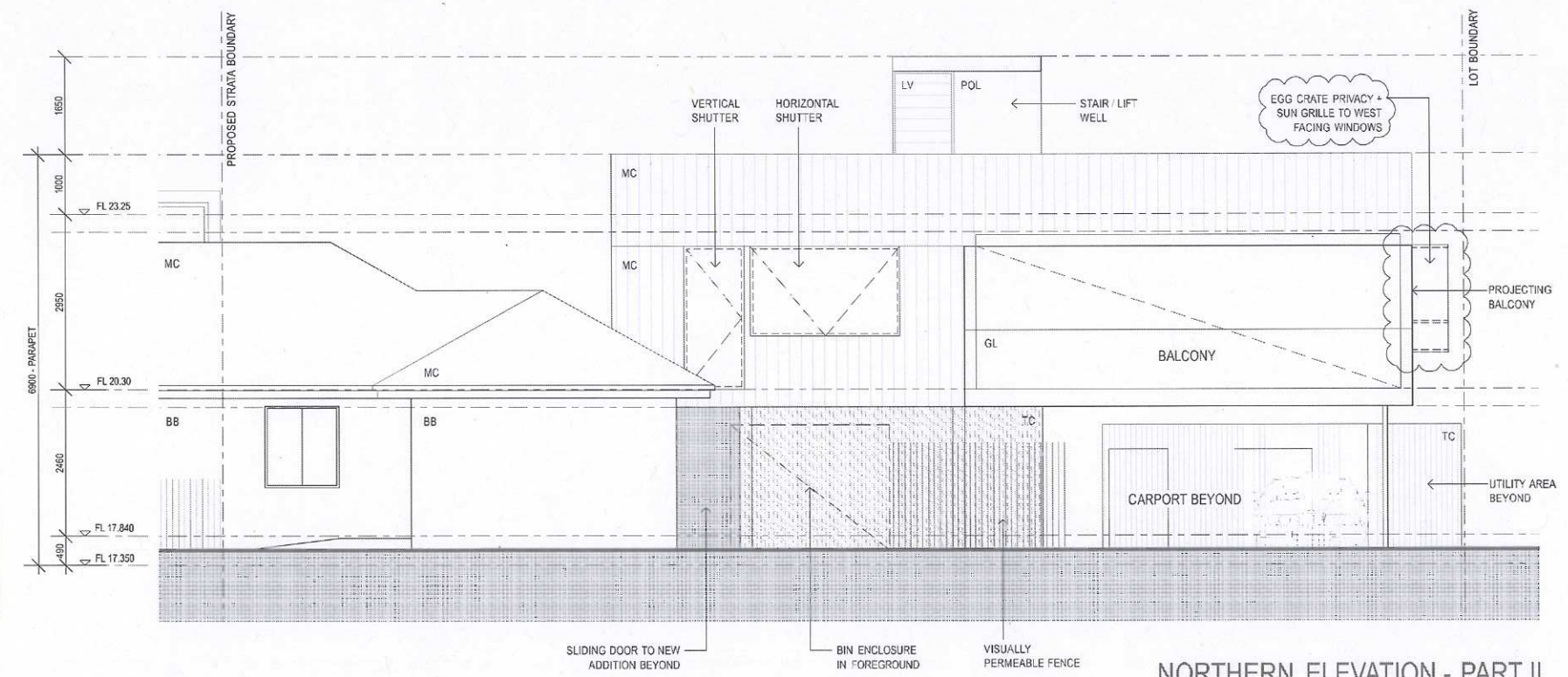

NORTHERN ELEVATION - PART II
 1:100

REVISED
 PLANS

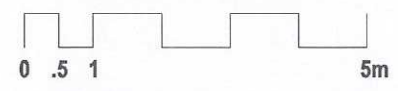

MATERIALS / FINISHES LEGEND

BB	PAINTED BAGGED BRICKWORK
GL	GLAZING
LV	OPERABLE LOUVRES
MC	PROFILED METAL SHEETING
POL	POLYCARBONATE CLADDING
TC	VERTICAL TIMBER CLADDING

PHILIP STEJSKAL ARCHITECTURE PTY LTD a/c PR STEJSKAL Family Trust
 ABN 93 854 819 466

PHILIP STEJSKAL ARCHITECTURE
 m: 0401 727 405 e: philip@architectureps.com.au

SITE/CLIENT
 David SHARP + Iris BARTEN
 1/219 BROOME ST
 COTTESLOE WA 6011

SCALE AT A1::
 N/A

SCALE AT A3::
 REFER ABOVE

DATE:
 SEE NOTES

DRAWN:
 YY/CH/PS

ARCHITECT REG No:
 2486 (2152)

DRAWING:

JOB REF:
 A1305

ARCHITECT REG No:
 C 28.11.13 DA AMENDMENT
 B 09.10.13 DA AMENDMENT
 A 04.09.13 ISSUE TO TPG

ISSUE: C
 DWG No.: SK3.2

NORTH ELEVATION

© COPYRIGHT: This design + drawing remains the property of PHILIP STEJSKAL ARCHITECTURE Pty Ltd (PSA). It may not be used for any purpose without the express written authority of PSA. Any unauthorised changes made to this design constitutes an infringement of Copyright.

TOWN OF COTTESLOE
 28 NOV 2013
 RECEIVED

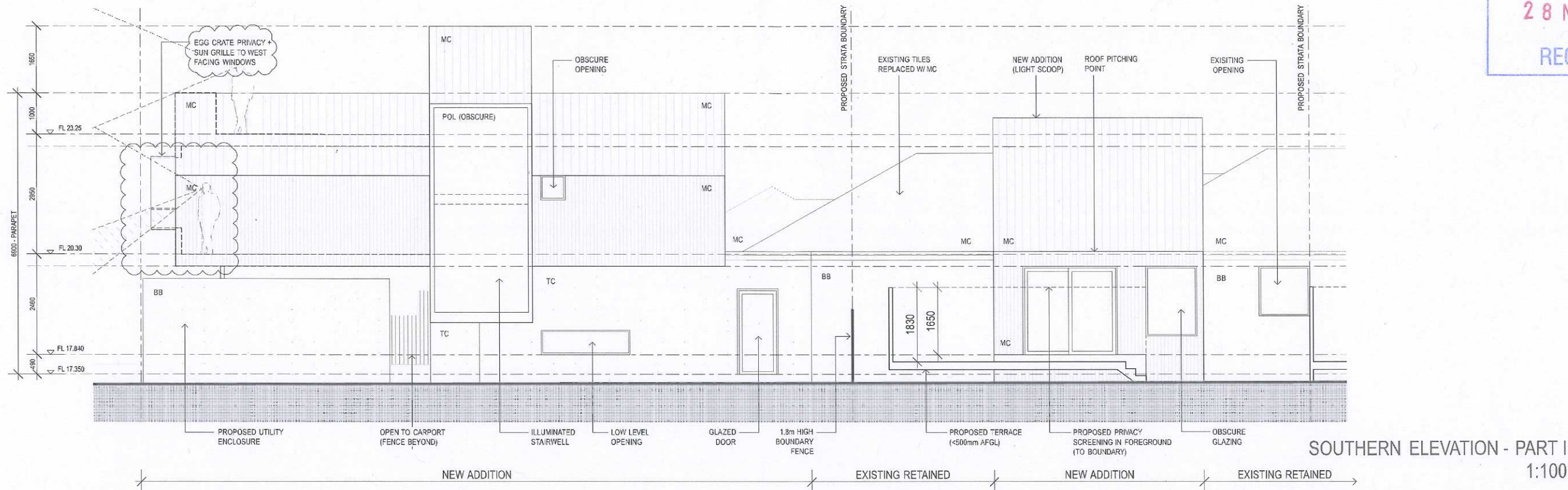

SOUTHERN ELEVATION - PART I
 1:100

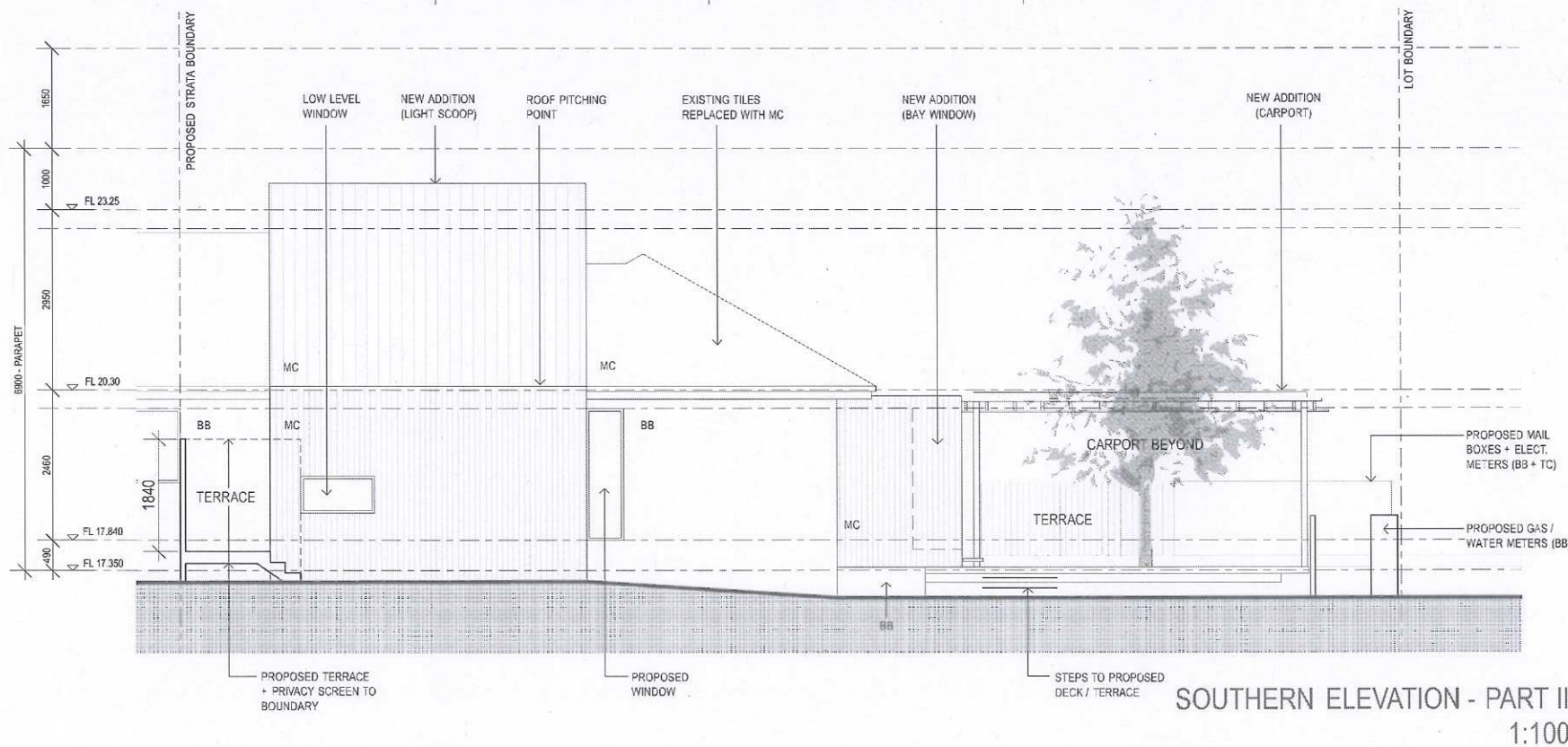

SOUTHERN ELEVATION - PART II
 1:100

REVISED
 PLANS

MATERIALS / FINISHES LEGEND

BB	PAINTED BAGGED BRICKWORK
GL	GLAZING
LV	OPERABLE LOUVRES
MC	PROFILED METAL SHEETING
POL	POLYCARBONATE CLADDING
TC	VERTICAL TIMBER CLADDING

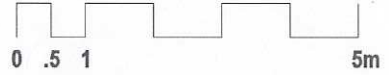

PHILIP STEJSKAL ARCHITECTURE PTY LTD OF PR STEJSKAL Family Trust
 ABN 93 854 818 466

PHILIP STEJSKAL ARCHITECTURE
 m: 0401 727 405 e: philip@architectureps.com.au

SITE/CLIENT
 David SHARP + Iris BARTEN
 1/219 BROOME ST
 COTTESLOE WA 6011

SCALE AT A1:
 N/A
 DATE:
 SEE NOTES

SCALE AT A3:
 REFER ABOVE
 JOB REF:
 A1305

DRAWN:
 YY/CH/PS

ARCHITECT REG No:
 2486 (2152)

© COPYRIGHT: This design + drawing remains the property of PHILIP STEJSKAL ARCHITECTURE Pty Ltd (PSA). It may not be used for any purpose without the express written authority of PSA. Any unauthorised changes made to this design constitutes an infringement of Copyright.

DRAWING:

C	20.11.13	DA AMENDMENT
B	09.10.13	DA AMENDMENT
A	04.09.13	ISSUE TO TPG

ISSUE: **C** DWG No.: **SK3.3**

SOUTH ELEVATION

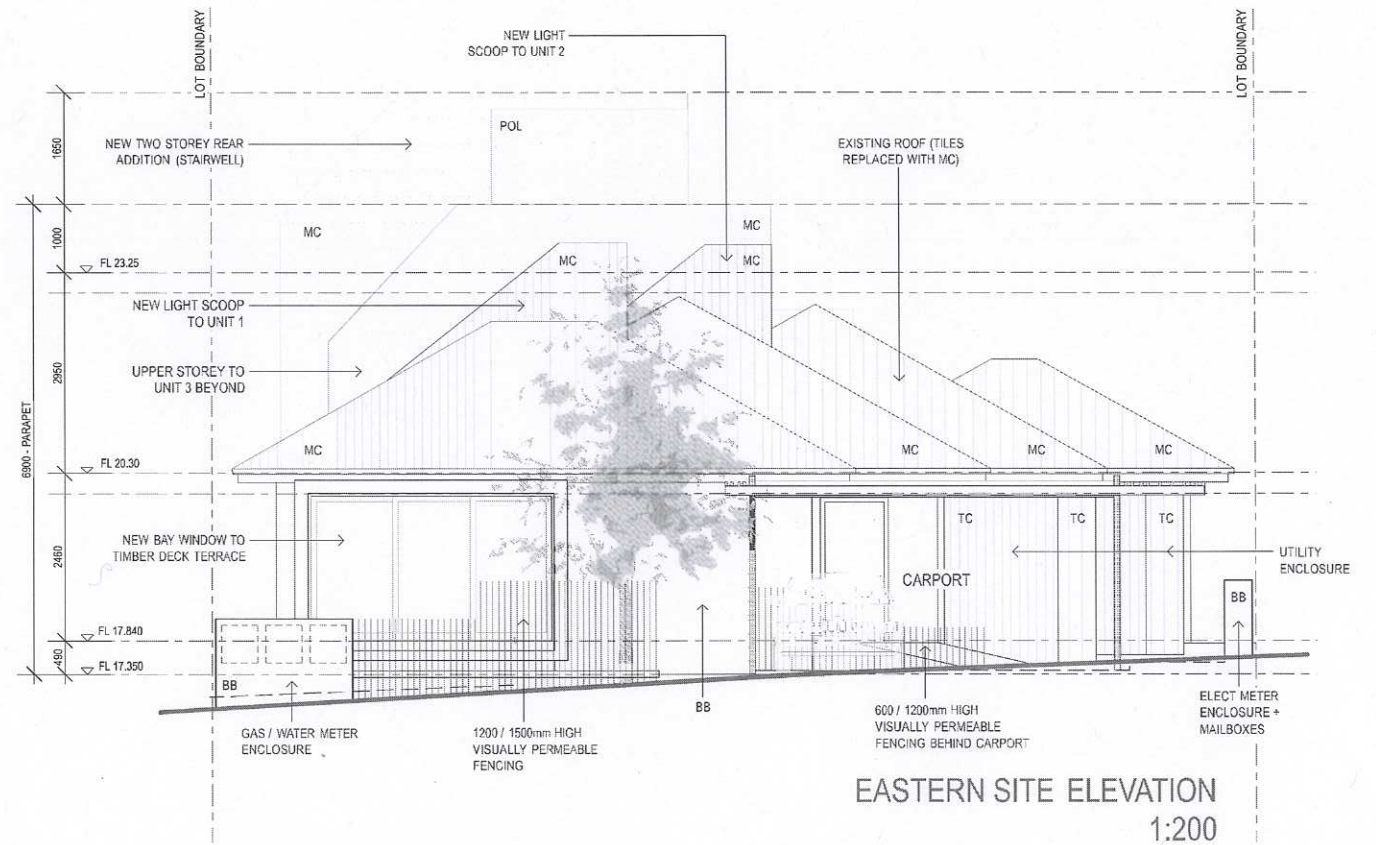
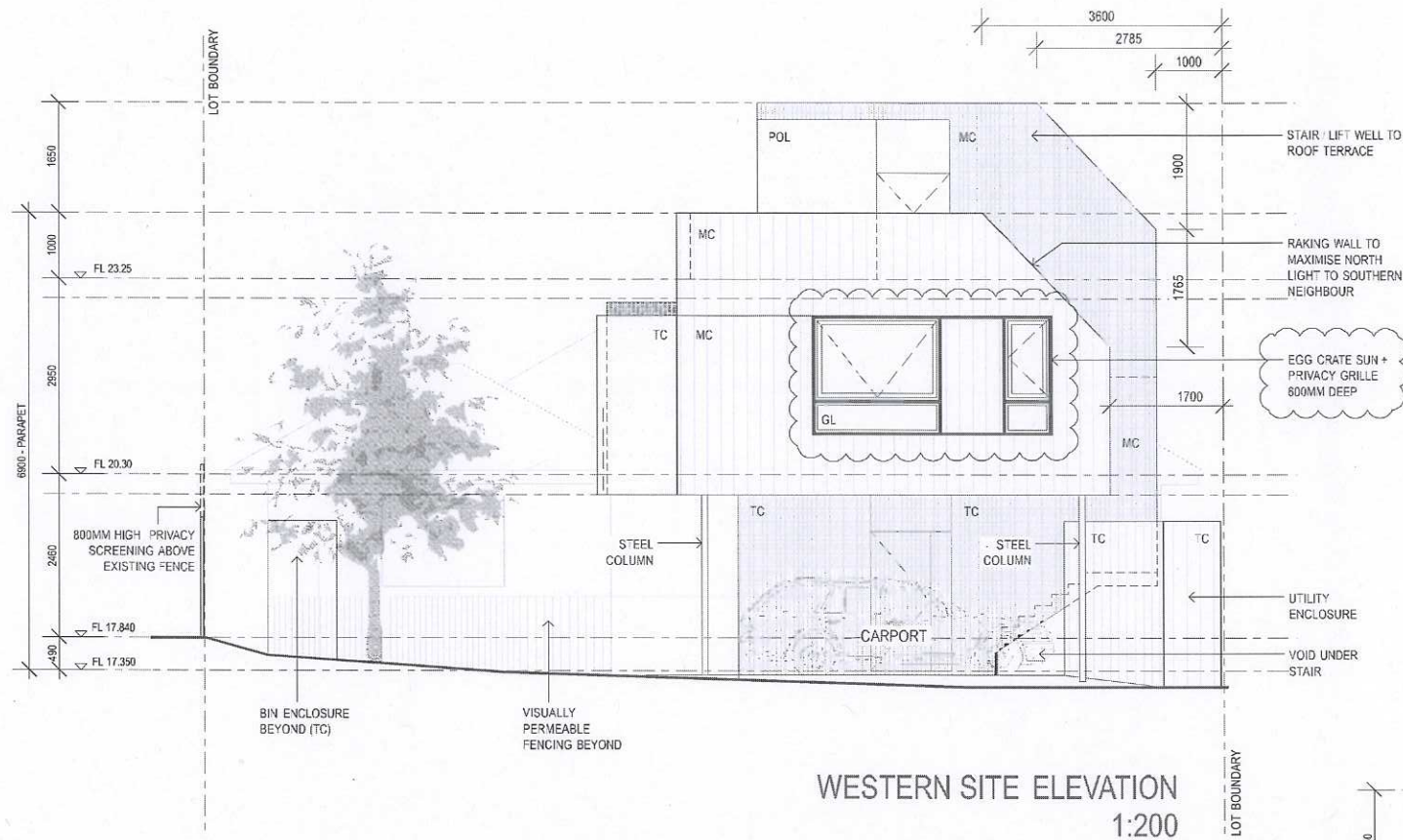

MATERIALS / FINISHES LEGEND

BB	PAINTED BAGGED BRICKWORK
GL	GLAZING
LV	OPERABLE LOUVRES
MC	PROFILED METAL SHEETING
POL	POLYCARBONATE CLADDING
TC	VERTICAL TIMBER CLADDING

REVISED
PLANS

TOWN OF COTTESLOE
28 NOV 2013
RECEIVED

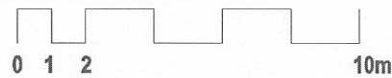

PHILIP STEJSKAL ARCHITECTURE PTY LTD at PR STEJSKAL Family Trust
ABN 93 854 818 456

PHILIP STEJSKAL ARCHITECTURE
m: 0401 727 405 e: philip@architectureps.com.au

SITE/CLIENT
David SHARP + Iris BARTEN
1/219 BROOME ST
COTTESLOE WA 6011

SCALE AT A1::
N/A
DATE:
SEE NOTES

DRAWN:
YY/CH/PS

SCALE AT A3:
REFER ABOVE
JOB REF:
A1305

ARCHITECT REG No:
2486 (2152)

DRAWING :
EAST & WEST ELEVATIONS

ISSUE :
DWG No. :
C SK3.4

© COPYRIGHT: This design + drawing remains the property of PHILIP STEJSKAL ARCHITECTURE Pty Ltd (PSA). It may not be used for any purpose without the express written authority of PSA. Any unauthorised changes made to this design constitutes an infringement of Copyright.

C 28.11.13 DA AMENDMENT
B 09.10.13 DA AMENDMENT
A 04.09.13 ISSUE TO TPG

RIGHT OF WAY

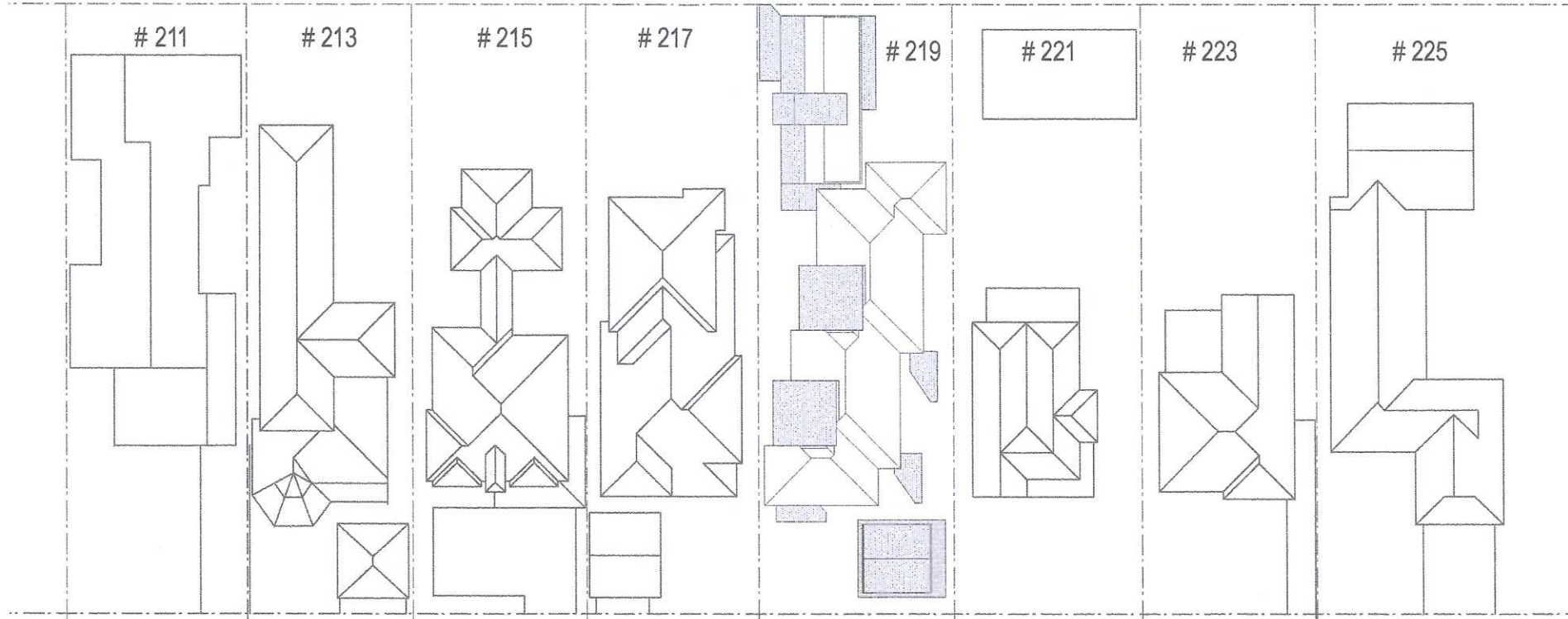

BROOME STREET

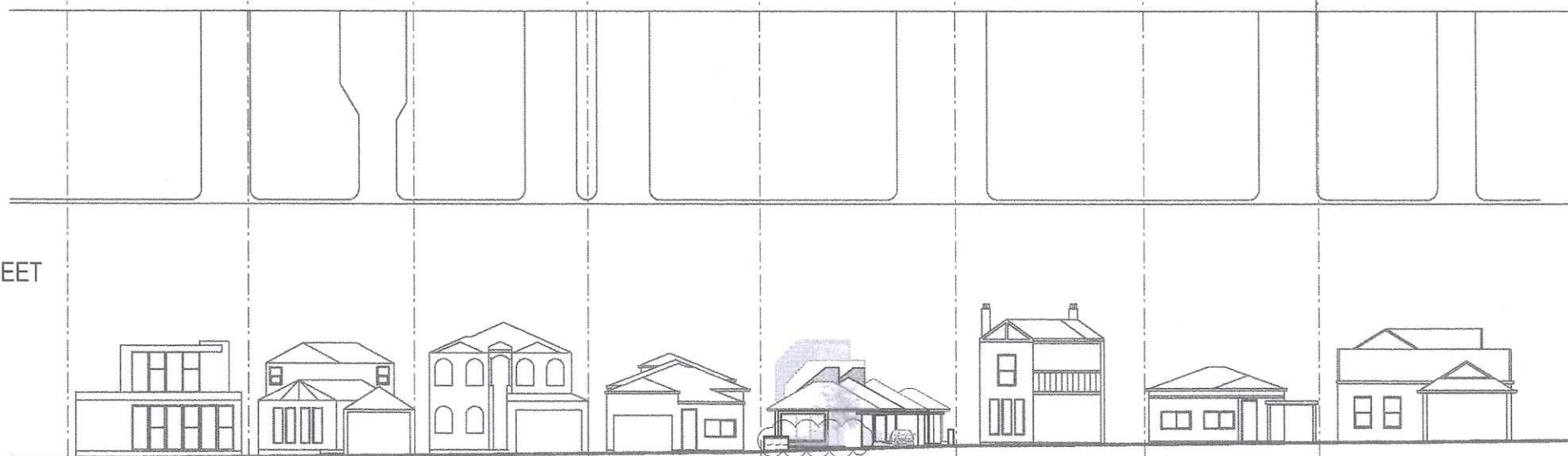

219 BROOME ST

TOWN OF COTTESLOE
15 OCT 2013
RECEIVED

PHILIP STEJSKAL ARCHITECTURE PTY LTD at PR STEJSKAL Family Trust
m: 0401 727 405 e: philip@architectureps.com.au

SITE/CLIENT
David SHARP + Iris BARTEN
1/219 BROOME ST
COTTESLOE WA 6011

SCALE AT A1::
N/A
DATE:
SEE NOTES

SCALE AT A3::
REFER ABOVE
JOB REF:
A1305

DRAWN:
YY/CH/PS

ARCHITECT REG No:
2486 (2152)

B 09.10.13 DAAMENDMENT
A 04.09.13 ISSUE TO TPG

DRAWING :

STREET ELEVATION

ISSUE :

DWG No. :

B

SK3.5

© COPYRIGHT: This design + drawing remains the property of PHILIP STEJSKAL ARCHITECTURE Pty Ltd (PSA). It may not be used for any purpose without the express written authority of PSA. Any unauthorised changes made to this design constitutes an infringement of Copyright.



**REVISED
PLANS**

TOWN OF COTTESLOE
28 NOV 2013
RECEIVED



PHILIP STEJSKAL ARCHITECTURE PTY LTD a/c PR STEJSKAL Family Trust
ABN 93 854 818 466

PHILIP STEJSKAL ARCHITECTURE
m: 0401 727 405 e: philip@architecturepros.com.au

SITE/CLIENT David SHARP + Iris BARTEN 1/219 BROOME ST COTTESLOE WA 6011	SCALE AT A1:: N/A DATE: SEE NOTES	SCALE AT A3:: REFER ABOVE JOB REF: A1305	ARCHITECT REG No: 2486 (2152)	DRAWING : _____ _____ _____ _____ ISSUE : C	DWG No. : SK3.7
<small>© COPYRIGHT: This design + drawing remains the property of PHILIP STEJSKAL ARCHITECTURE Pty Ltd (PSA). It may not be used for any purpose without the express written authority of PSA. Any unauthorised changes made to this design constitutes an infringement of Copyright.</small>				LANEWAY PERSPECTIVE	
<small>C 28.11.13 DA AMENDMENT B 09.10.13 DA AMENDMENT A 12.09.13 PLANNING APPLICATION</small>					



TOWN OF COTTESLOE
 17 SEP 2013
 RECEIVED



PHILIP STEJSKAL ARCHITECTURE PTY LTD a/c PR STEJSKAL Family Trust
 ABN 93 854 818 466

PHILIP STEJSKAL ARCHITECTURE
 m: 0401 727 405 e: philip@architectureps.com.au

SITE/CLIENT David SHARP + Iris BARTEN 1/219 BROOME ST COTTESLOE WA 6011	SCALE AT A1:: N/A DATE: SEE NOTES DRAWN: YY/CH/PS	SCALE AT A3:: REFER ABOVE JOB REF: A1305 ARCHITECT REG No: 2486 (2152)	DRAWING : STREET PERSPECTIVE ISSUE : A	DWG No. : SK3.6
---	---	--	--	---------------------------

© COPYRIGHT: This design + drawing remains the property of PHILIP STEJSKAL ARCHITECTURE Pty Ltd (PSA). It may not be used for any purpose without the express written authority of PSA. Any unauthorised changes made to this design constitutes an infringement of Copyright.

A XX.09.13 ISSUE TO TPG

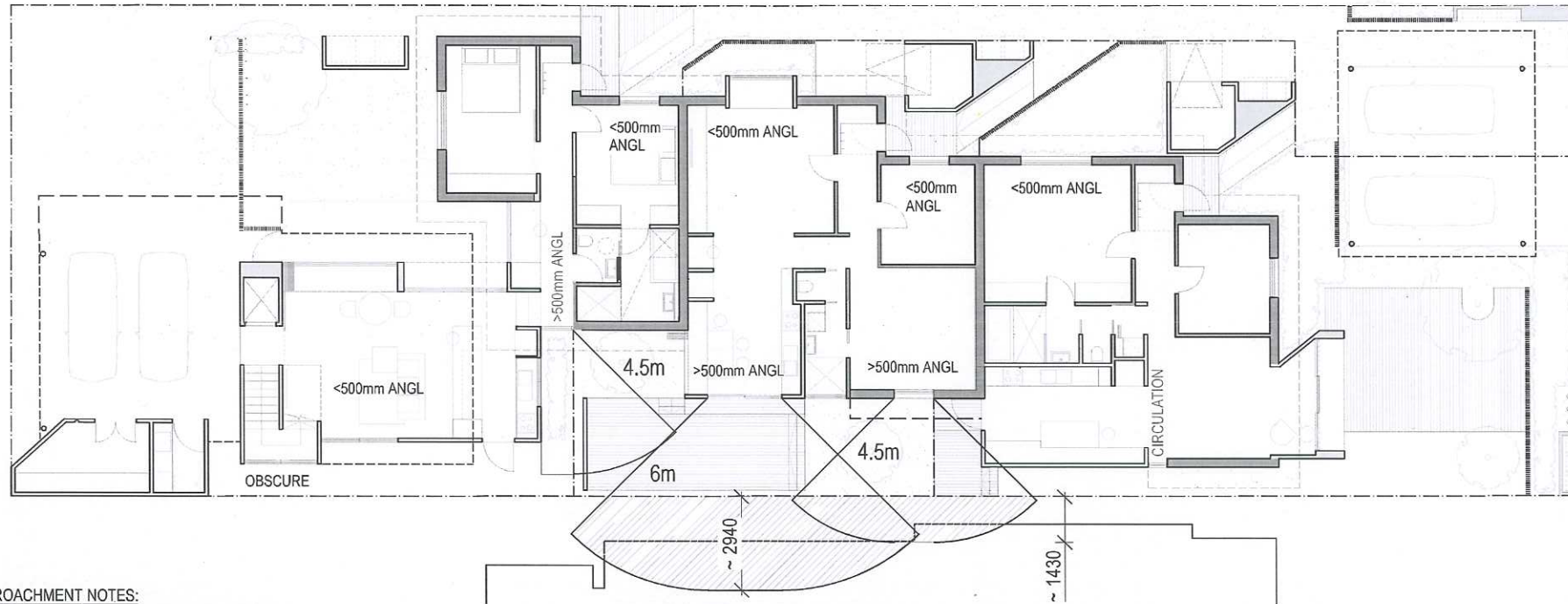

GROUND FLOOR

ENCROACHMENT NOTES:
 ENCROACHMENT TO NORTHERN NEIGHBOUR IS TO BOUNDARY SET-BACK ZONE.
 NOTE: NORTHERN NEIGHBOUR HAS A WINDOW FACING INTO 219 BROOME ST;

ENCROACHMENT NOTES:
 1. PROPOSED WINDOWS OCCUPY LOCATION OF CURRENTLY EXISTING WINDOWS (IE: NO CHANGE TO OVERLOOKING);
 2. NO OVERLOOKING TO OUTDOOR LIVING AREAS;
 3. NO OVERLOOKING TO MAJOR OPENINGS;

REVISED PLANS

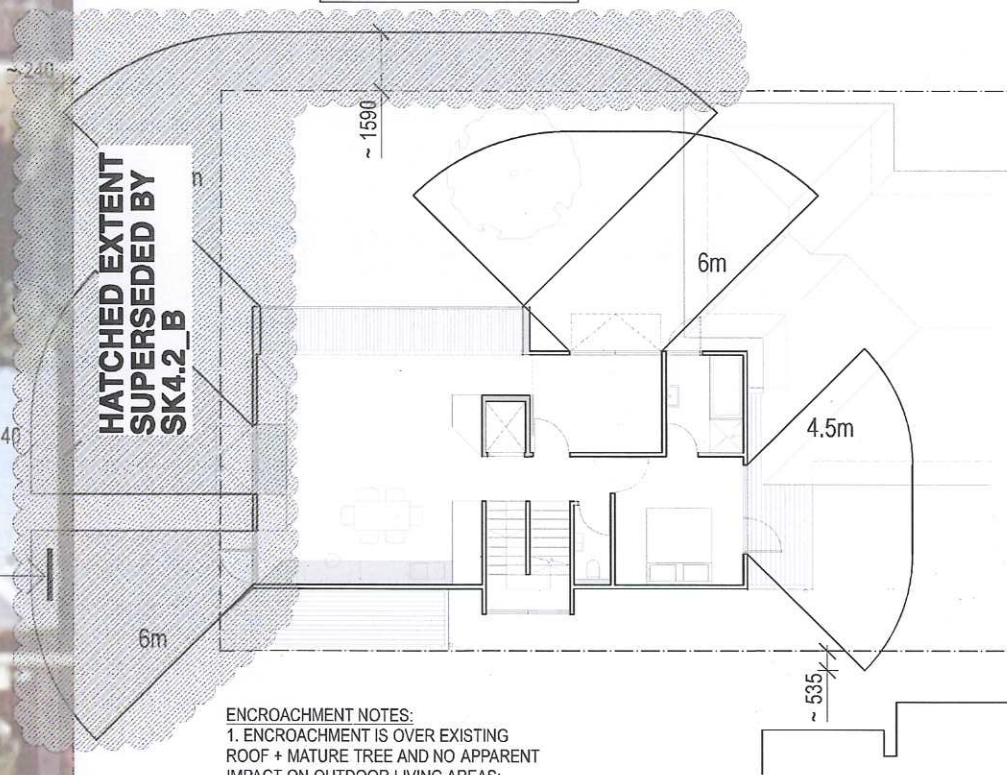
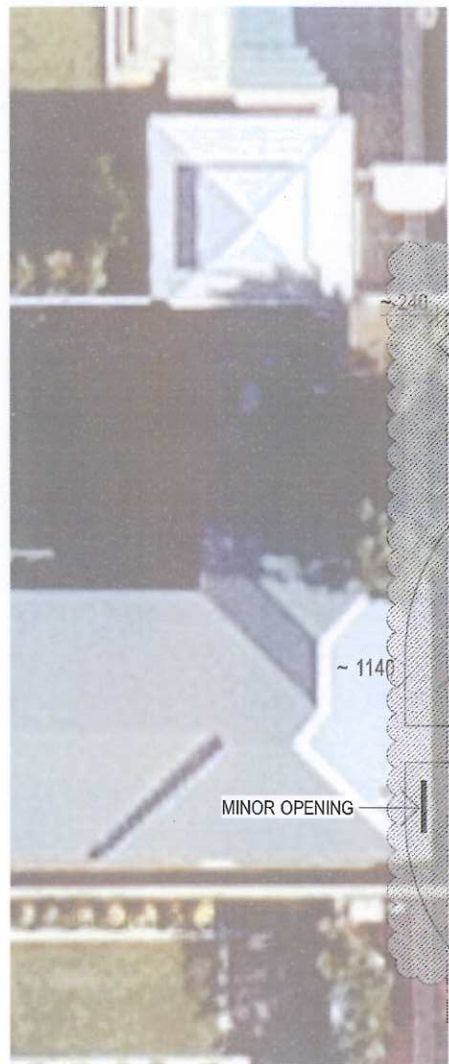

FIRST FLOOR

ENCROACHMENT NOTES:
 1. ENCROACHMENT IS OVER EXISTING ROOF + MATURE TREE AND NO APPARENT IMPACT ON OUTDOOR LIVING AREAS;
 2. ENCROACHMENT DOES IMPACT ONE MINOR OPENING TO THE EASTERN FACADE;

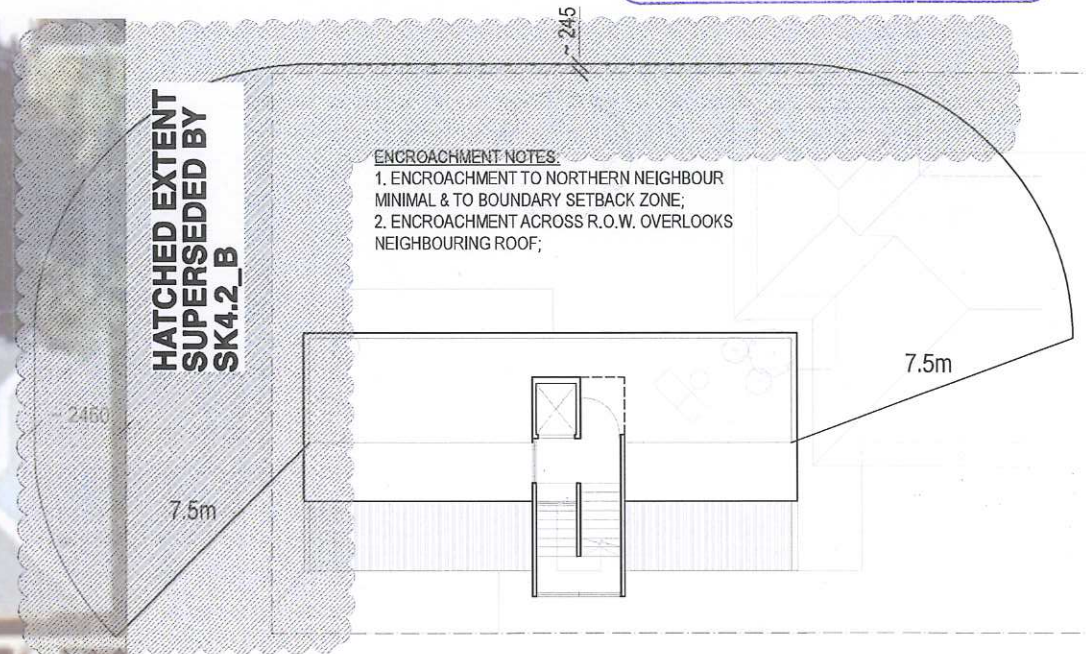
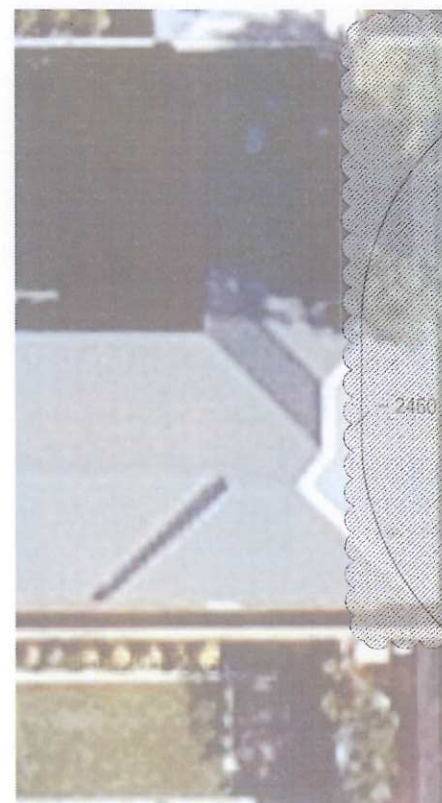

ROOF TERRACE

ENCROACHMENT NOTES:
 1. ENCROACHMENT TO NORTHERN NEIGHBOUR MINIMAL & TO BOUNDARY SETBACK ZONE;
 2. ENCROACHMENT ACROSS R.O.W. OVERLOOKS NEIGHBOURING ROOF;

TOWN OF COTTESLOE
 28 NOV 2013
 RECEIVED

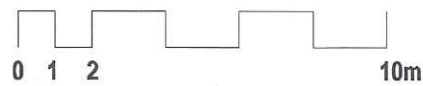
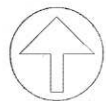

PHILIP STEJSKAL ARCHITECTURE PTY LTD a/c PR STEJSKAL Family Trust
 ABN 93 854 818 466

PHILIP STEJSKAL ARCHITECTURE
 m: 0401 727 405 e: philip@architectureps.com.au

SITE/CLIENT

David SHARP + Iris BARTEN
 1/219 BROOME ST
 COTTESLOE WA 6011

SCALE AT A1::

N/A
 DATE:
 SEE NOTES

DRAWN:
 YY/CH/PS

SCALE AT A3::

REFER ABOVE
 JOB REF:
 A1305

ARCHITECT REG No:
 2486 (2152)

DRAWING :

PRIVACY DIAGRAMS

ISSUE :

DWG No. :

D

SK4.1

D	28.11.13	DA AMENDMENT
C	09.10.13	DA AMENDMENT
B	08.10.13	DA AMENDMENTS
A	02.09.13	ISSUE TO TPG

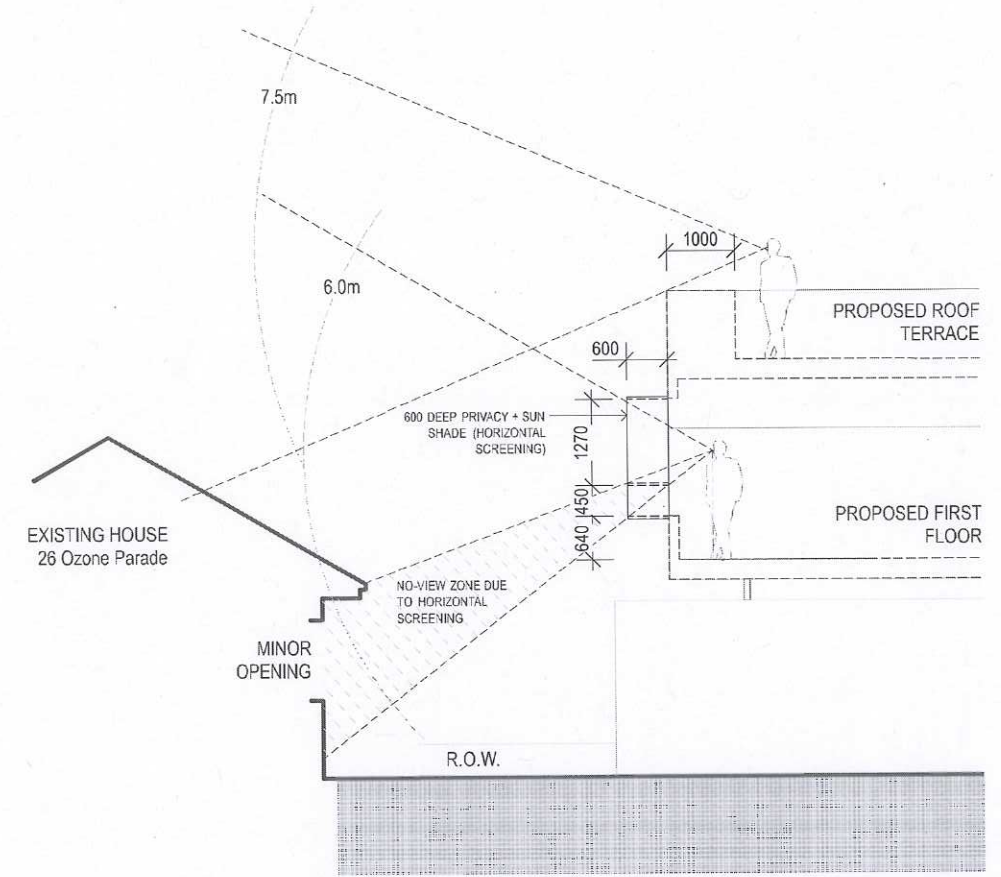
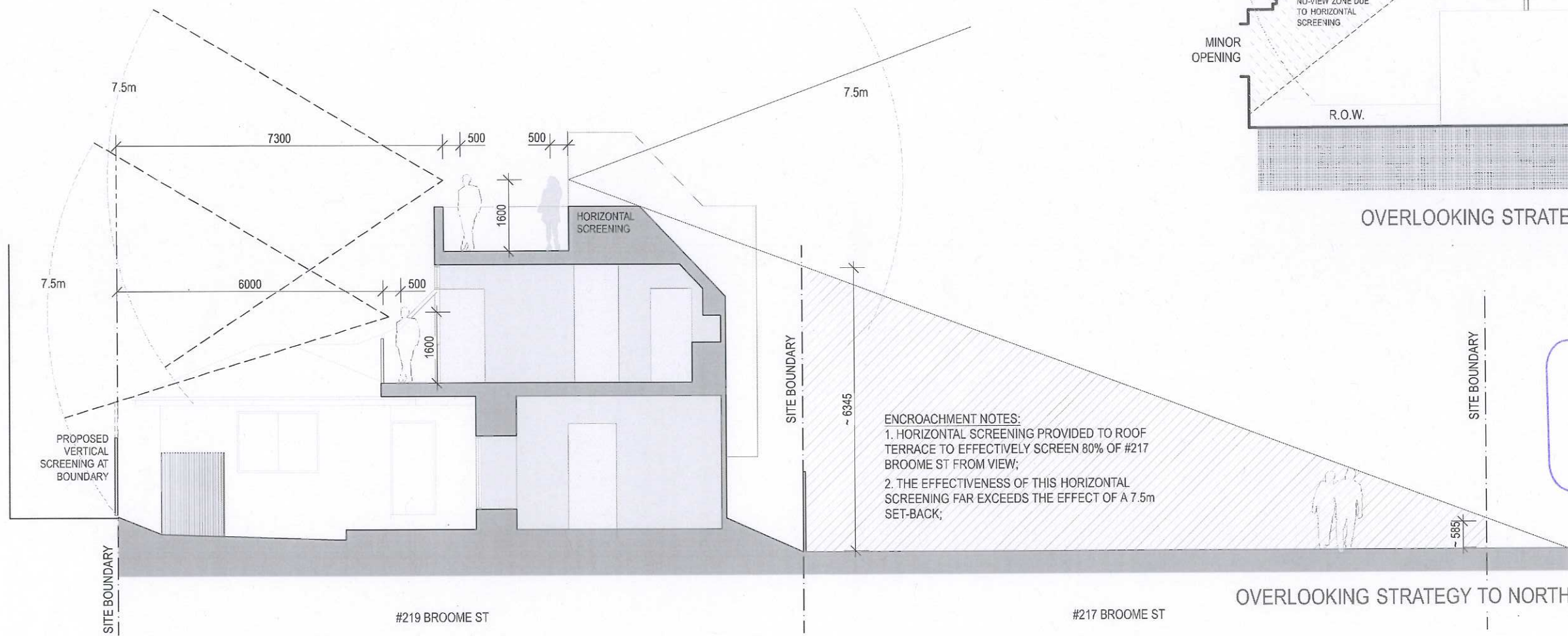

OVERLOOKING STRATEGY TO WEST

REVISED PLANS

TOWN OF COTTESLOE
 2 8 NOV 2013
 RECEIVED



PHILIP STEJSKAL ARCHITECTURE PTY LTD at PR STEJSKAL Family Trust
 ABN 93 854 816 466
PHILIP STEJSKAL ARCHITECTURE
 m: 0401 727 405 e: philip@architectureps.com.au

SITE/CLIENT David SHARP + Iris BARTEN 1/219 BROOME ST COTTESLOE WA 6011	SCALE AT A1:: N/A DATE: SEE NOTES	SCALE AT A3:: REFER ABOVE JOB REF: A1305	DRAWING : ISSUE :
<small>© COPYRIGHT: This design + drawing remains the property of PHILIP STEJSKAL ARCHITECTURE Pty Ltd (PSA). It may not be used for any purpose without the express written authority of PSA. Any unauthorised changes made to this design constitutes an infringement of Copyright.</small>	DRAWN: YY/CH/PS	ARCHITECT REG No: 2486 (2152)	DWG No. : B SK4.2

PRIVACY DIAGRAMS

TOWN OF COTTESLOE
 17 SEP 2013
 RECEIVED

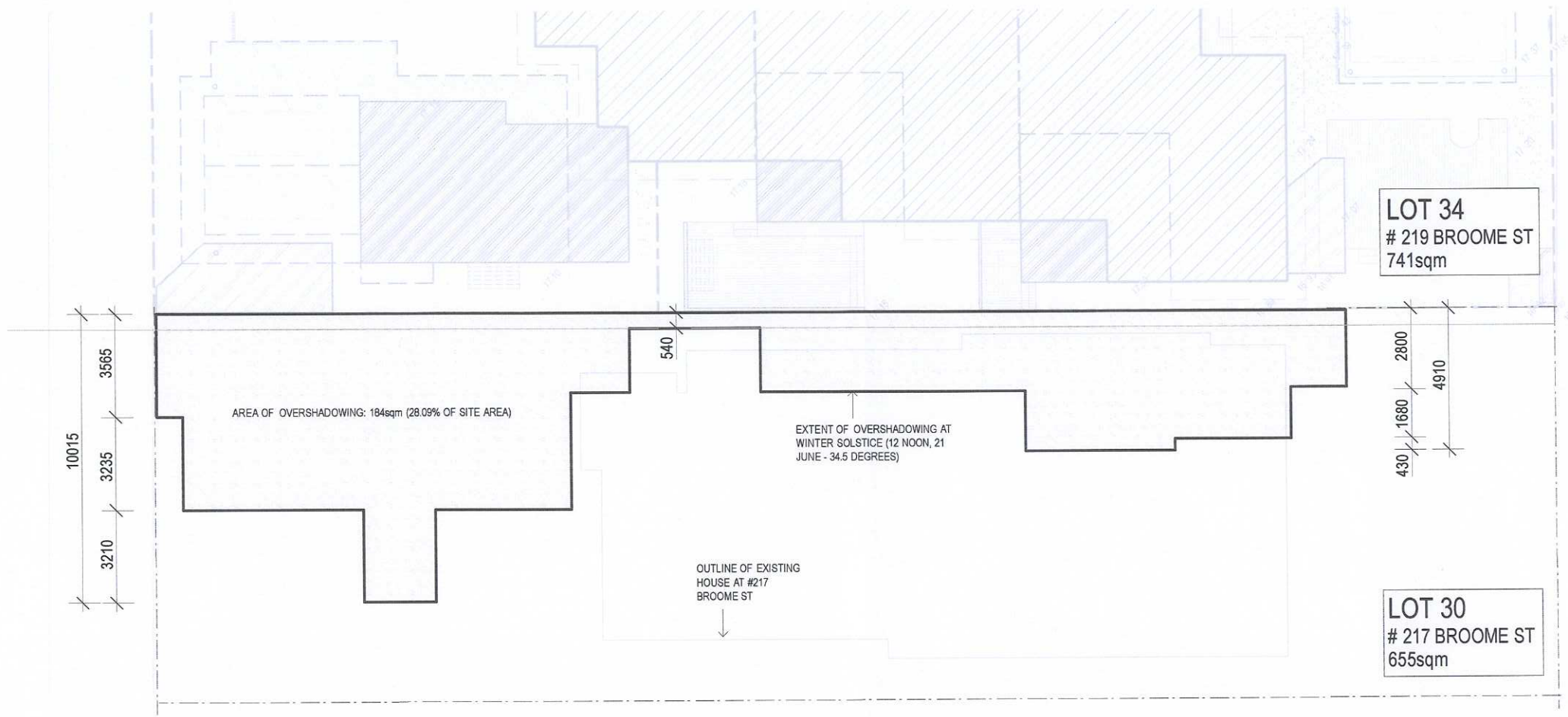

12 NOON WINTER SOLSTICE 21 JUNE; SUN ANGLE: 34.5 DEG
 OVERSHADOWING PLAN
 1:200

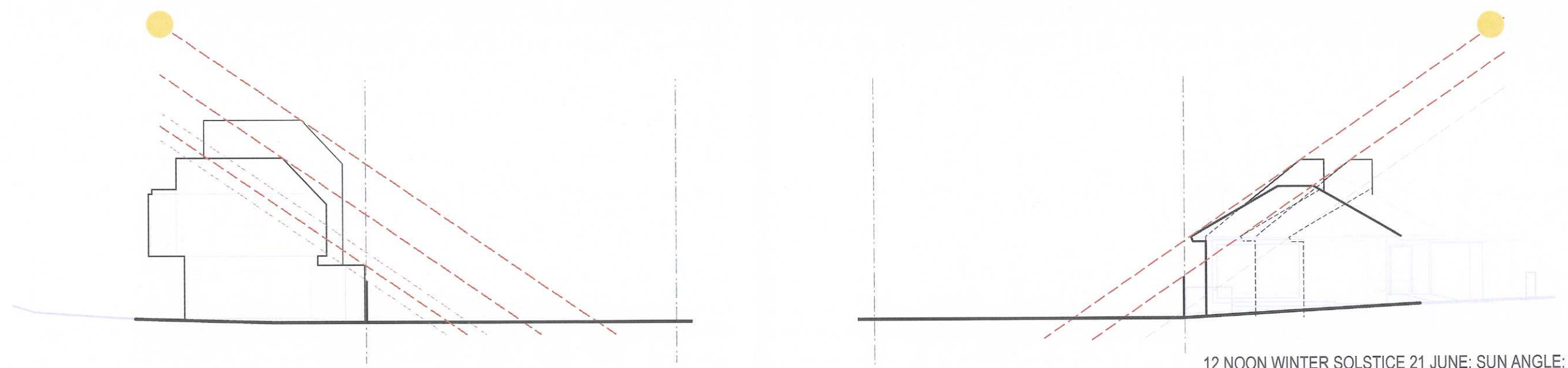

12 NOON WINTER SOLSTICE 21 JUNE; SUN ANGLE: 34.5 DEG
 OVERSHADOWING SECTIONS
 1:200



PHILIP STEJSKAL ARCHITECTURE PTY LTD a/c PR STEJSKAL Family Trust
 ABN 93 854 818 466

PHILIP STEJSKAL ARCHITECTURE
 m: 0401 727 405 e: philip@architectureps.com.au

SITE/CLIENT	SCALE AT A1::	SCALE AT A3::	DRAWING :
David SHARP + Iris BARTEN	N/A		OVERSHADOWING
1/219 BROOME ST COTTESLOE WA 6011	DATE: SEE NOTES	JOB REF: A1305	ISSUE : DWG No. :
© COPYRIGHT: This design + drawing remains the property of PHILIP STEJSKAL ARCHITECTURE Pty Ltd (PSA). It may not be used for any purpose without the express written authority of PSA. Any unauthorised changes made to this design constitutes an infringement of Copyright.	DRAWN: YY/CH/PS	ARCHITECT REG No: 2486 (2152)	A SK4.3
		A XX.09.13 ISSUE TO TPG	

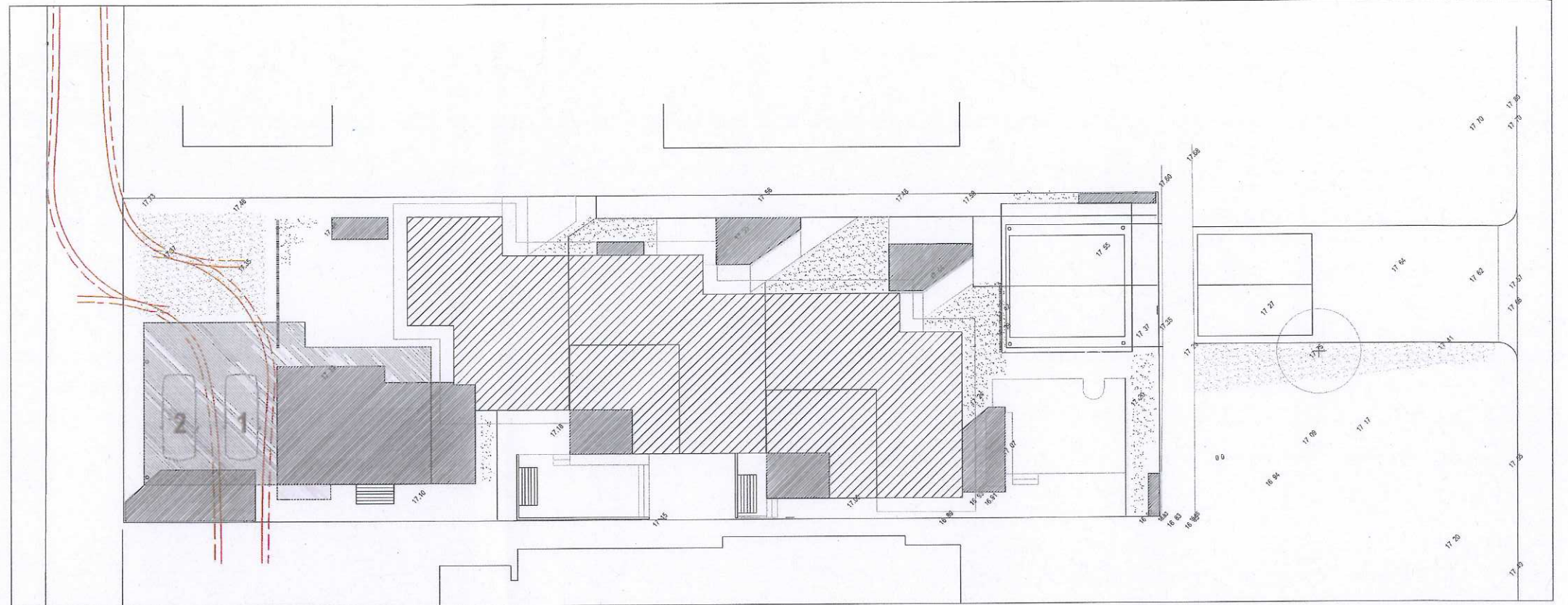
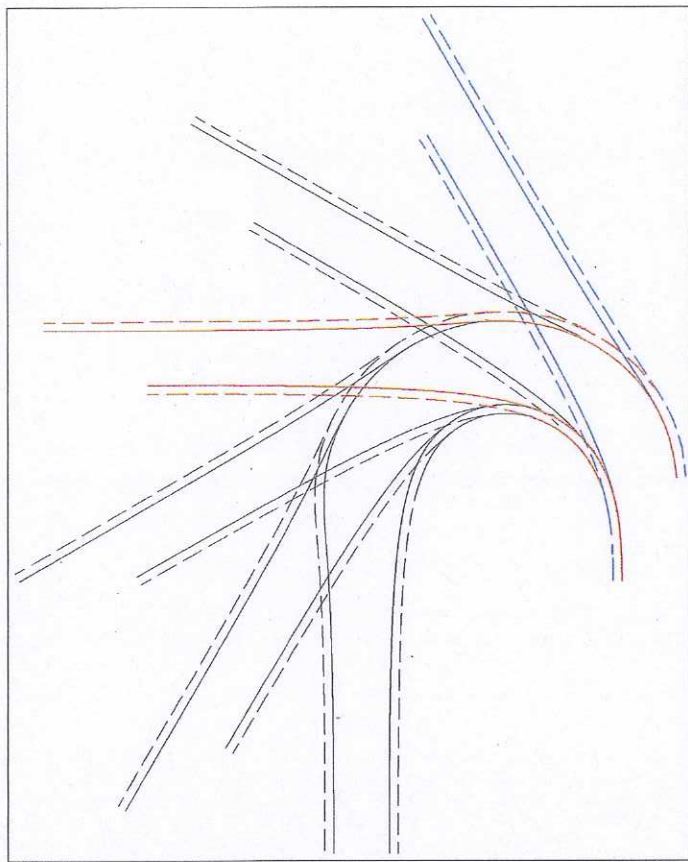

CAR BAY 1

TURNING CIRCLE TEMPLATE

TAKEN FROM AS 2890.1 AS A 5.8m
TURNING RADIUS SPECIFIED FOR B85
SIZED VEHICLES.

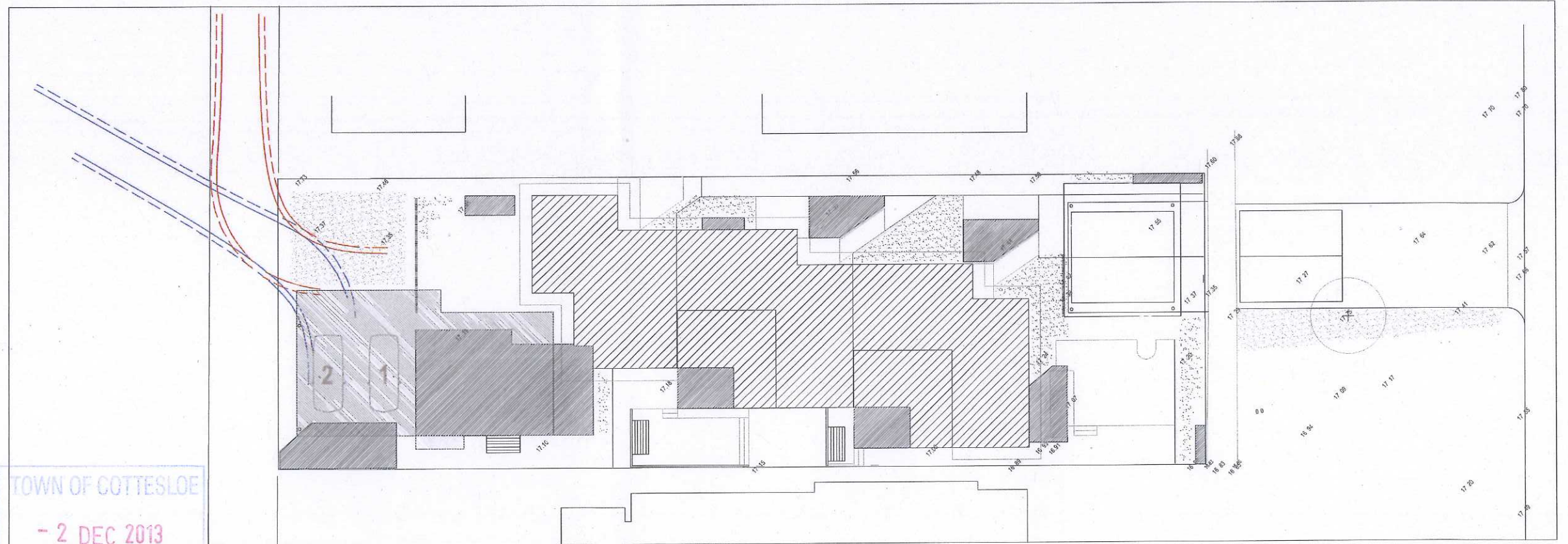

CAR BAY 2

TOWN OF COTTESLOE
- 2 DEC 2013
RECEIVED



PHILIP STEJSKAL ARCHITECTURE PTY LTD a/c PR STEJSKAL Family Trust
ABN 93 854 818 466

PHILIP STEJSKAL ARCHITECTURE
m: 0401 727 405 e: studio@architecturaps.com.au reg: 2486

SITE/CLIENT

David SHARPE and Iris BARTEN
1/219 BROOME STREET
Cottesloe WA 6011

SCALE AT A1::

N/A
DATE:
SEE NOTES

DRAWN:
NT

SCALE AT A3::

1:250
JOB REF:
A1305

ARCHITECT REG No:
2486 (2152)

DRAWING :

TURNING CIRCLE
PLAN

ISSUE :

DWG No. :

0

SK1.1

© COPYRIGHT: This design + drawing remains the property of PHILIP STEJSKAL ARCHITECTURE Pty Ltd (PSA). It may not be used for any purpose without the express written authority of PSA. Any unauthorised changes made to this design constitutes an infringement of Copyright.

0 29.11.13 DA AMENDMENT











