

NOTE:
1. RESIDENCE APPEARS TO BE OUT OF SQUARE.

ELECTRICAL LEGEND	
E = EXISTING	WP = WATERPROOF
2 = DOUBLE	4 = FOUR GANG
C-S = CUT & SEAL	SU = SWITCH UNKNOWN
Existing gpo	
Light Bayonet Point	
Low voltage downlight	
LED downlight	
Down Light 240v	
Wall light Bayonet Point	
FLUORO Fluoro bayonet point	
Ceiling Spotlight	
Wall Spotlight	
Cabinet Light	
Star Light	
Exhaust Fan	
Exhaust fan / heater / light	
Smoke Alarm	
Phone Point	
Tv Point	
Computer Point	
Cable TV Point	
Motion Sensor	
Ceiling Fan	
Gas Point	
Aircon Vent	



CELEBRATION HOMES PTY LTD ATF CELEBRATION UNIT TRUST VIA DALE ALCOCK HOME IMPROVEMENT

A :Level 2, 1 Pearson Way, Osborne Park WA 6017
P :9204 9000
F :9204 1860
W :www.dahi.com.au

CLIENT: **Dave & Daniele Reynolds**

ADDRESS: **1 Alexandra Avenue, CLAREMONT**

SIGNATURES		SCALE		DATE		DRN		M.R.		CHK		T.W.		DSN		W.M.	
CLIENT:		DATE	AMENDMENTS	DRN	CHK												
CLIENT:																	
BUILDER:																	
WITNESS:																	
DATE:																	

Existing

North Arrow

PAGE No: 2 of 9

JOB No: 38523

© COPYRIGHT

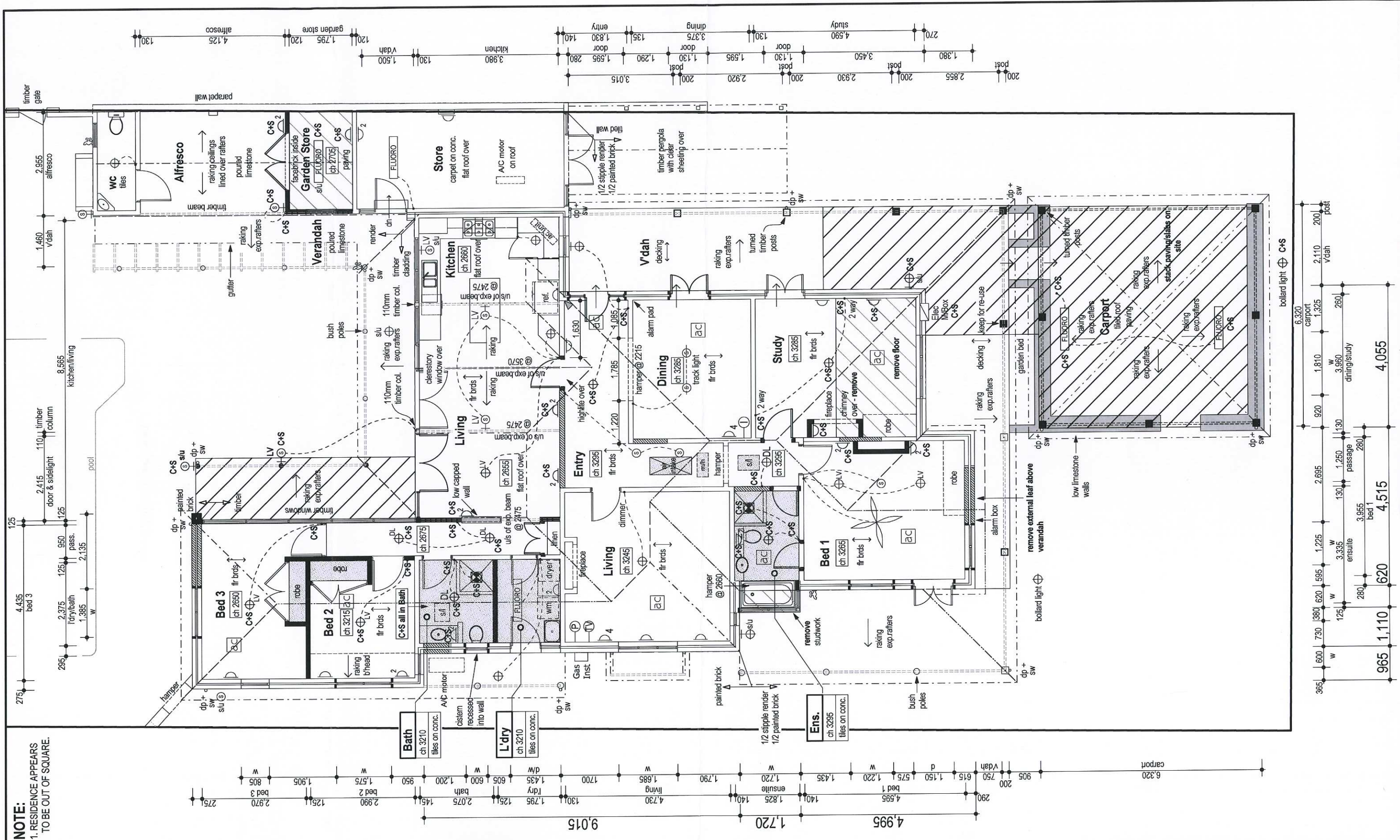

CARPENTER'S NOTE:
 1. 4 No. 450 W SHELVES TO LINEN.
 2. 1 No. 450 W SHELF TO BROOM

BRICKLAYER NOTE:
 EXISTING BRICKWORK NOT TO STANDARD GAUGE, 25c - 2205mm, NEW B/WORK TO MATCH

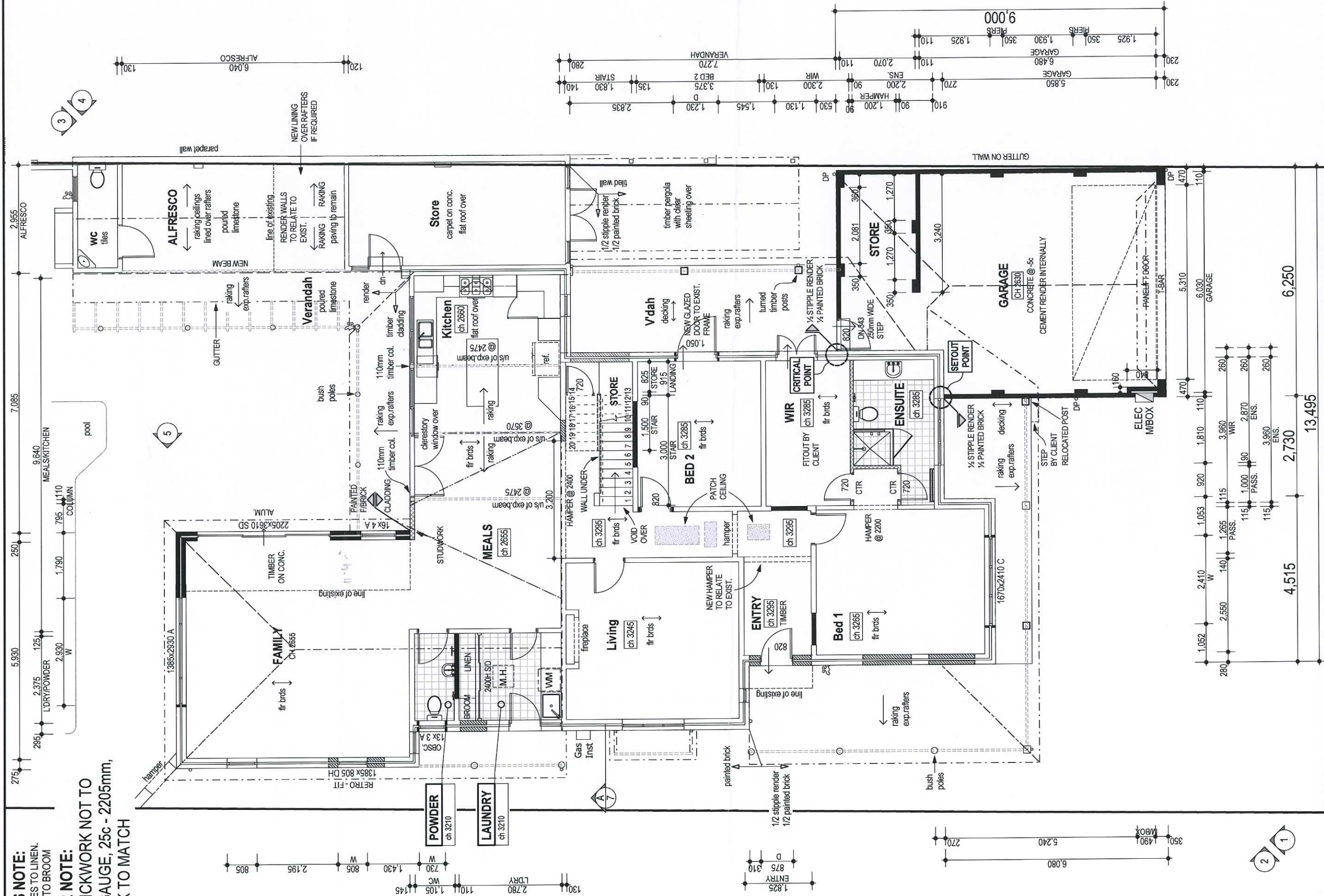

DALE ALCOCK
 HOME IMPROVEMENT

A :Level 2, 1 Pearson Way,
 Osborne Park WA 6017
 P :9204 9000
 F :9204 1860
 W :www.dahi.com.au

CLIENT:
Dave & Daniele Reynolds
 ADDRESS:
**1 Alexandra Avenue ,
 CLAREMONT**

SIGNATURES
 CLIENT: _____
 CLIENT: _____
 BUILDER: _____
 WITNESS: _____
 DATE: _____

SCALE	DATE	AMENDMENTS	DRN	CHK
1:100	12/02/12			

Proposed Ground

CARPENTER'S NOTE:

- 1. 4 No. 450 W SHELVES TO WIL AND LINEN.
- 2. 1 No. 450 W SHELF AND RAIL TO ALL ROBES

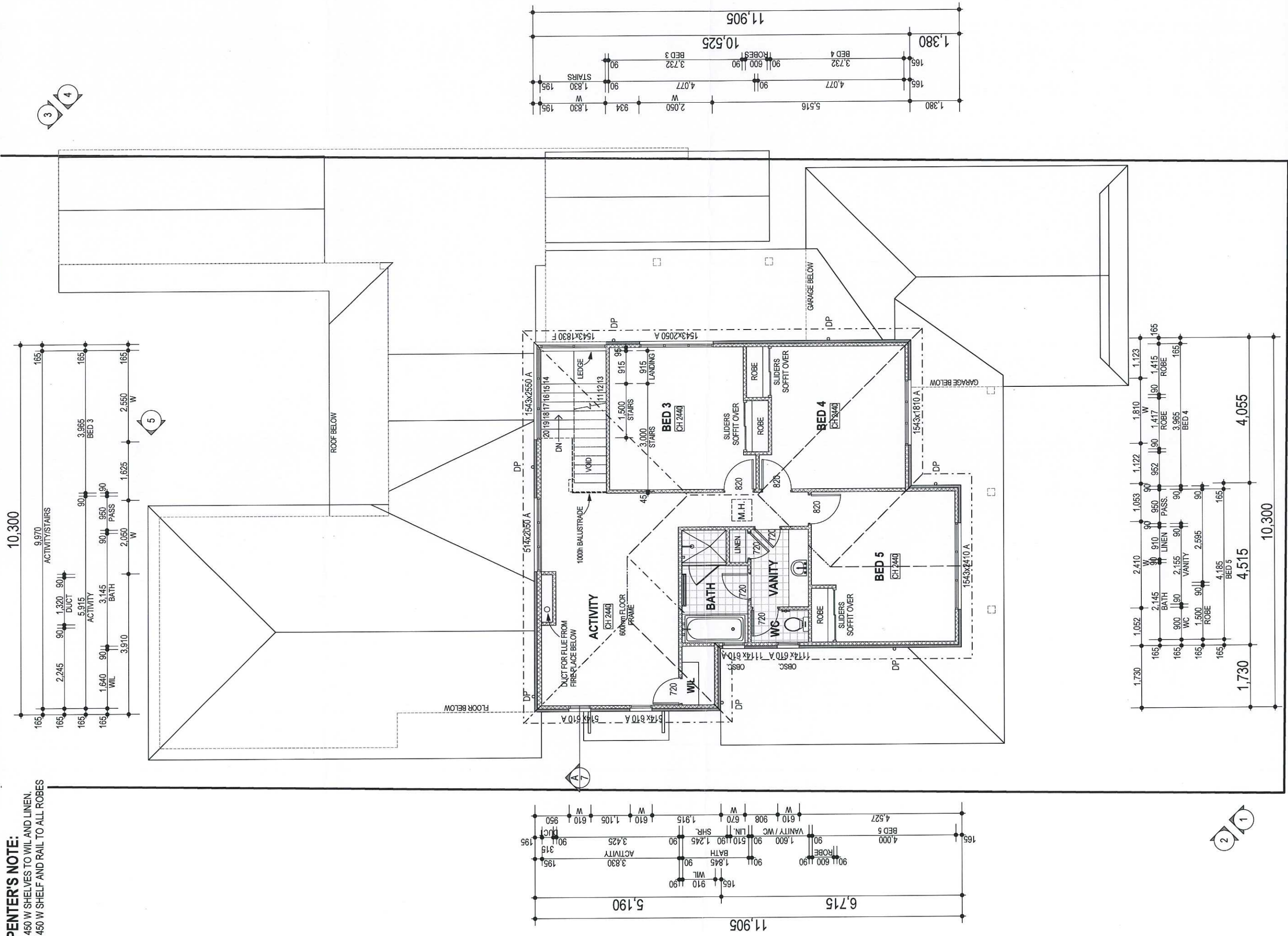

A :Level 2, 1 Pearson Way,
Osborne Park WA 6017
P :9204 9000
F :9204 1860
W :www.dahi.com.au

CLIENT:
Dave & Daniele Reynolds
ADDRESS:
**1 Alexandra Avenue ,
CLAREMONT**

SIGNATURES
CLIENT: _____
CLIENT: _____
BUILDER: _____
WITNESS: _____
DATE: _____

SCALE	DATE	AMENDMENTS	DRN/CHK
1:100	21/02/12		

Proposed Upper

NOTE:
 1. ALL HEIGHTS ARE ABOVE RESPECTIVE FINISHED FLOOR LEVELS (FFL) 0c

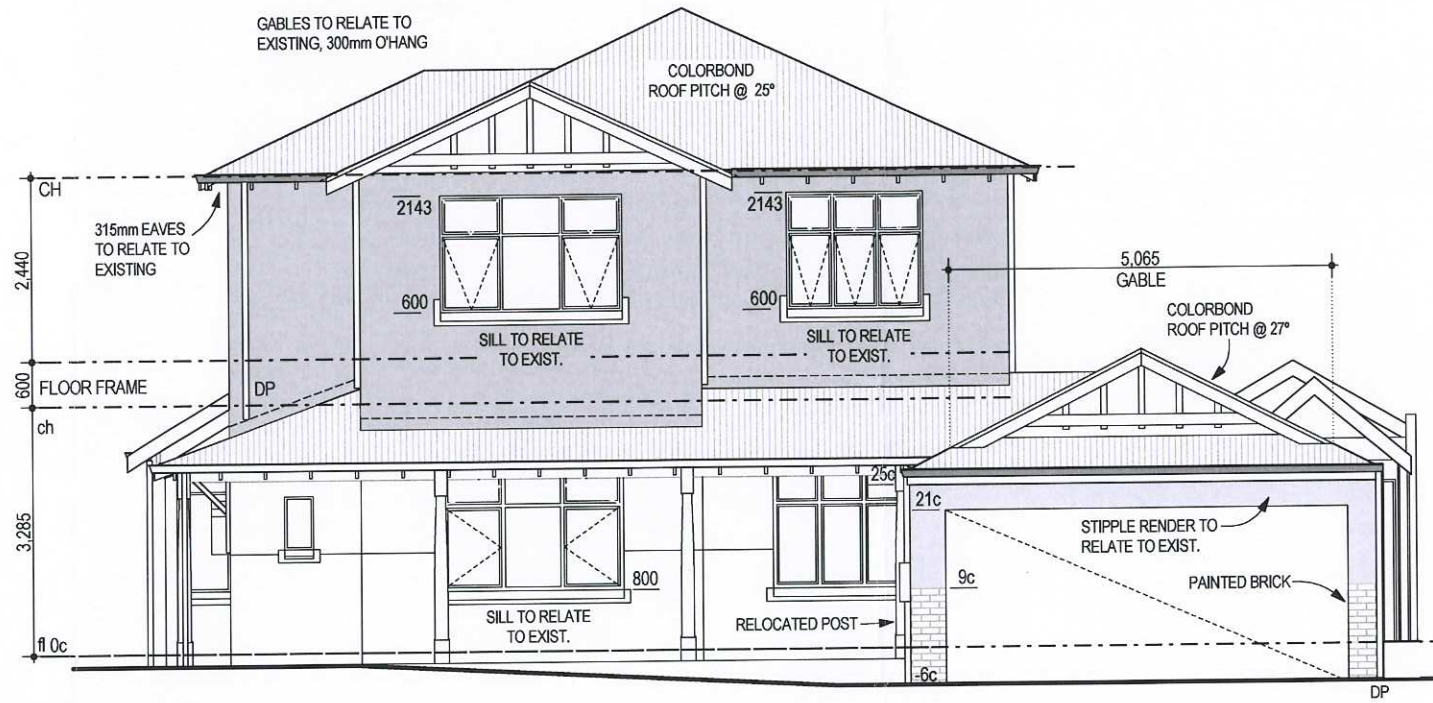

ELEVATION 1

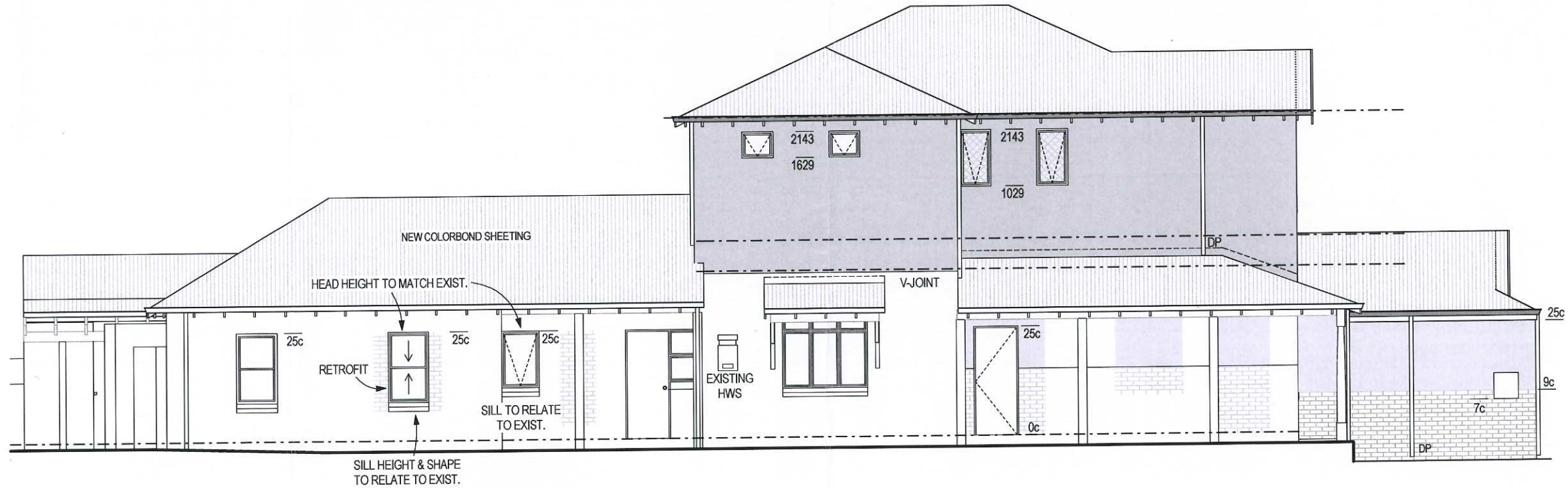

ELEVATION 2

 A :Level 2, 1 Pearson Way,
 Osborne Park WA 6017
 P :9204 9000
 F :9204 1860
 W :www.dahi.com.au
DALE ALCOCK
HOME IMPROVEMENT

CLIENT:
Dave & Daniele Reynolds
 ADDRESS:
**1 Alexandra Avenue ,
 CLAREMONT**

SIGNATURES

CLIENT: _____

CLIENT: _____

BUILDER: _____

WITNESS: _____

DATE: _____

SCALE	001:1	DATE	21/02/12	DRN	M.R.	CHK	T.W.	DSN	W.M.
DATE	AMENDMENTS	DRN	CHK						



 N
 PAGE No: 5 of 9
 JOB No: 38523

Elevations 1 & 2

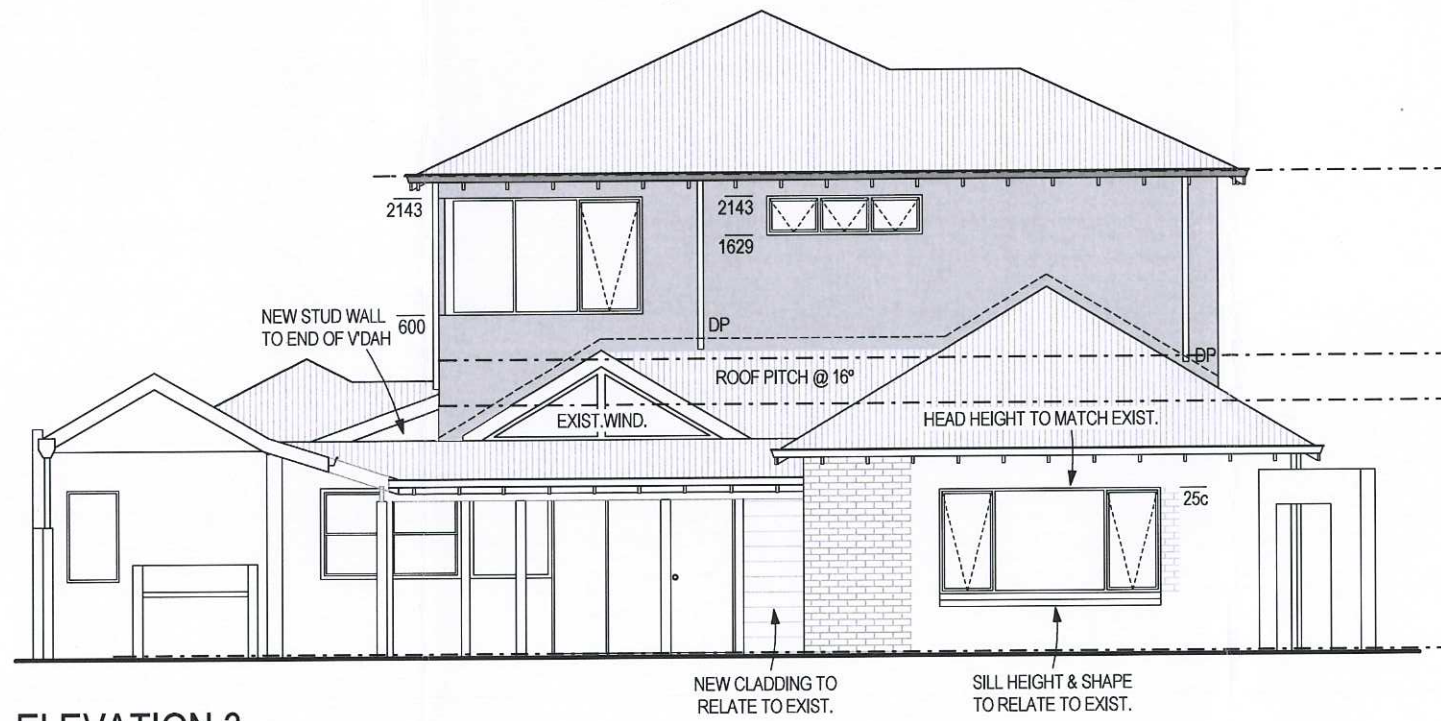
© COPYRIGHT

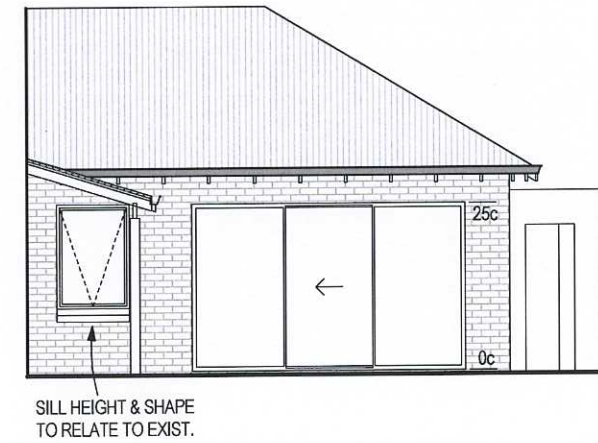

ELEVATION 3



ELEVATION 5

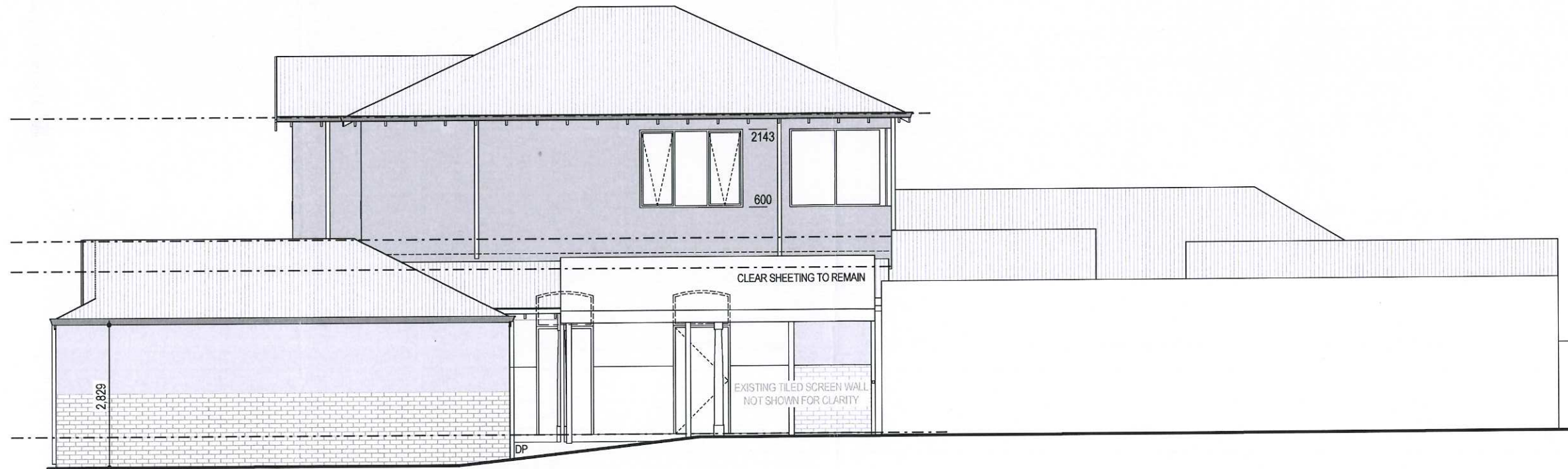

ELEVATION 4

CELEBRATION HOMES PTY LTD. (STY. AUST. REGISTRATION UNIT TRUST) A DALE ALCOCK HOME IMPROVEMENT

A :Level 2, 1 Pearson Way, Osborne Park WA 6017
 P :9204 9000
 F :9204 1860
 W :www.dahi.com.au

CLIENT:
Dave & Daniele Reynolds

ADDRESS:
**1 Alexandra Avenue ,
 CLAREMONT**

SIGNATURES	SCALE	001:1	DATE	21/02/12	DRN	M.R.	CHK	T.W.	DSN	W.M.
	DATE	AMENDMENTS	DRN	CHK						
CLIENT: _____										
CLIENT: _____										
BUILDER: _____										
WITNESS: _____										
DATE: _____										

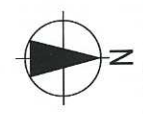

JOB No: 38523
 PAGE No: 6 of 9

Elevations 3,4,5

© COPYRIGHT

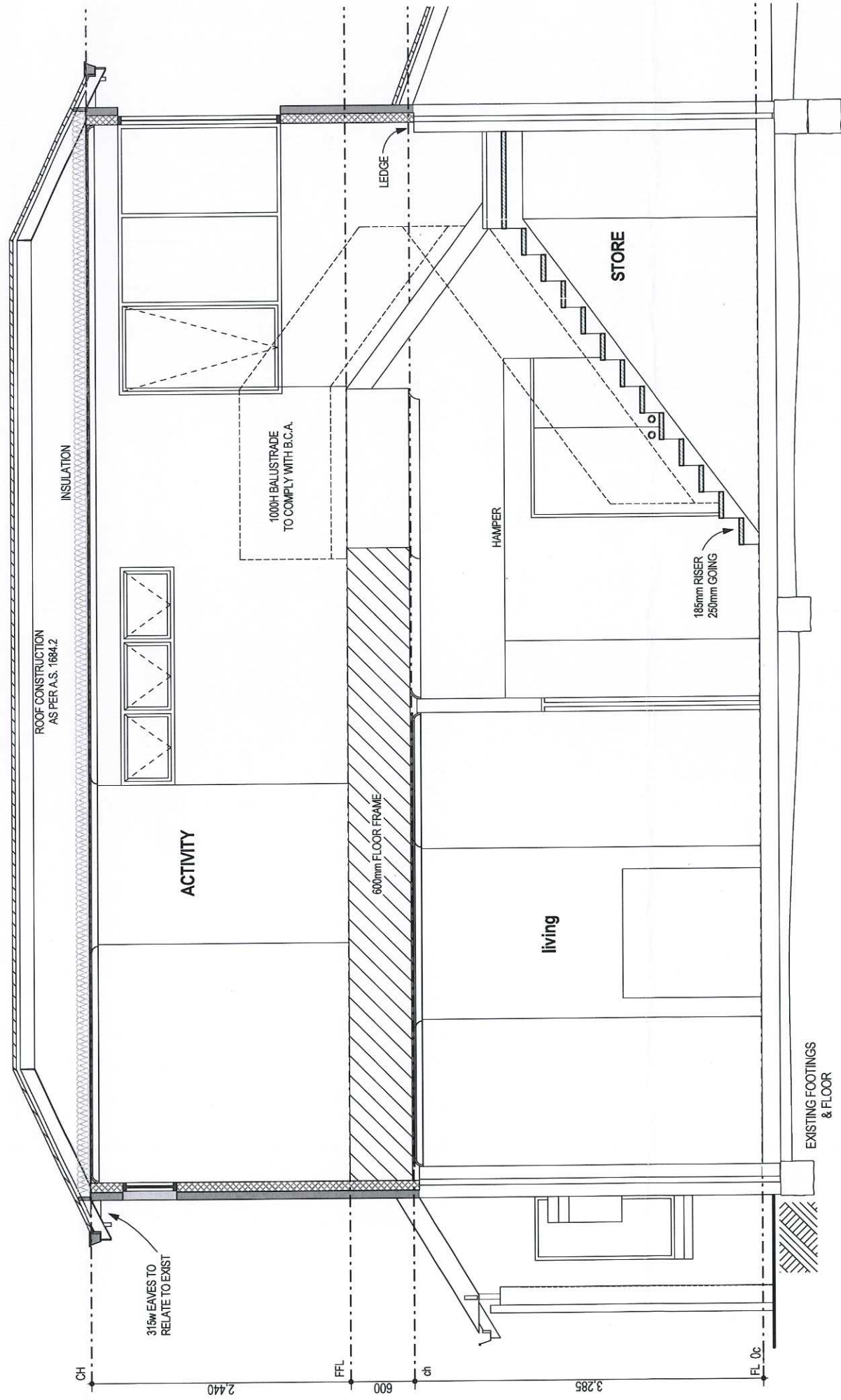

SECTION A



A : Level 2, 1 Pearson Way,
Osborne Park WA 6017
P : 9204 9000
F : 9204 1860
W : www.dahi.com.au

CLIENT:
Dave & Daniele Reynolds
ADDRESS:
**1 Alexandra Avenue ,
CLAREMONT**

SIGNATURES
CLIENT: _____
CLIENT: _____
BUILDER: _____
WITNESS: _____
DATE: _____

SCALE	DATE	AMENDMENTS	DRN	M.R.	CHK	T.W.	DSN	W.M.
1:50	27/02/12							

JOB No. 38523
PAGE No. 7 of 9



Section