

TOWN OF COTTESLOE
 DATE RECEIVED
 30 April 2024

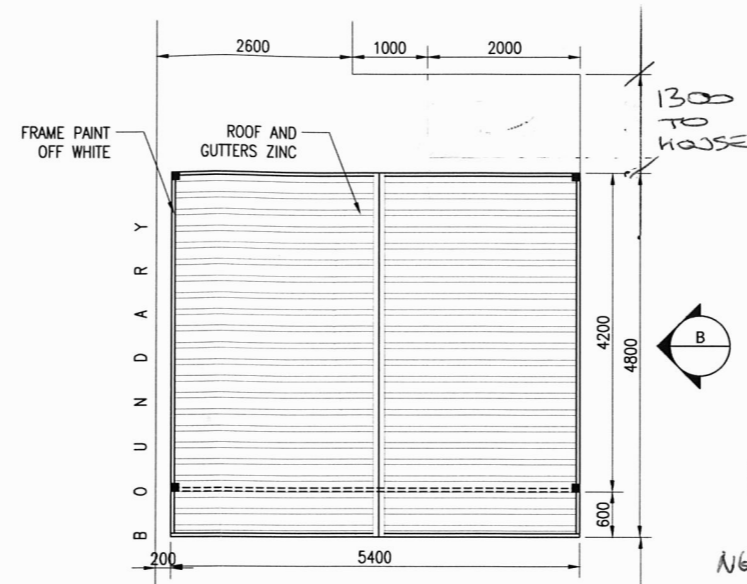

FLOOR PLAN
 Scale: 1:100

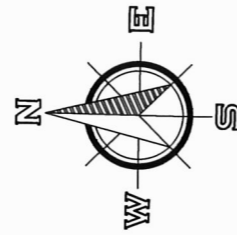
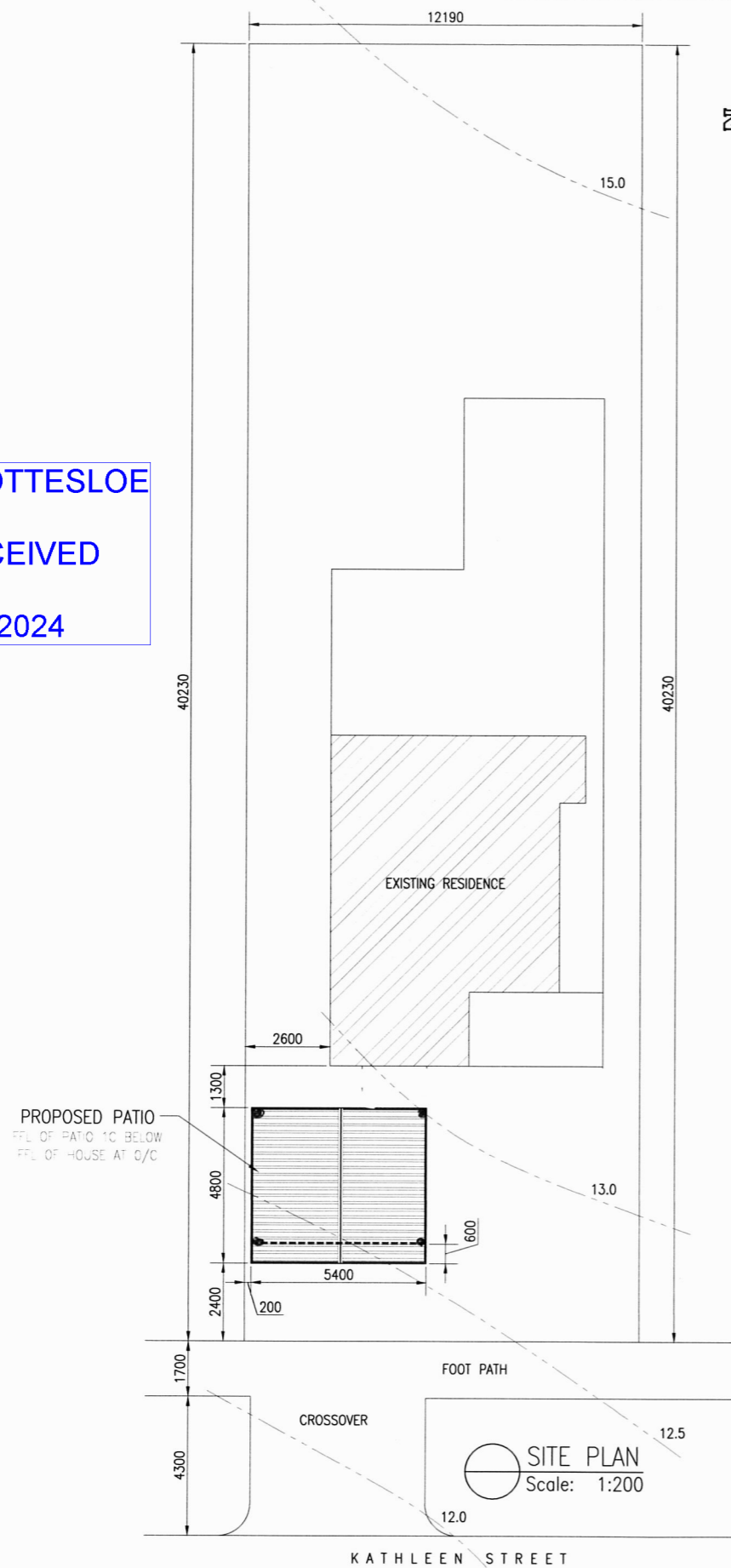
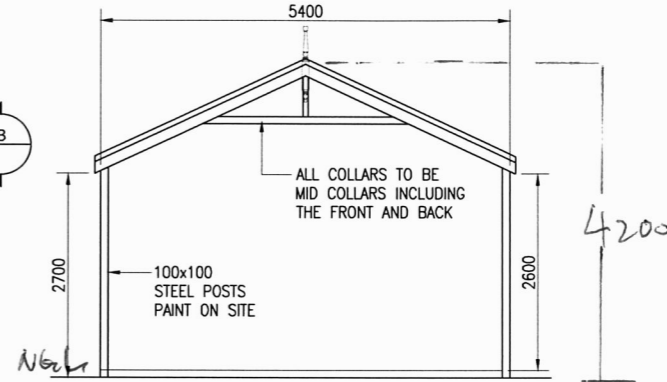

A ELEVATION
 Scale: 1:100

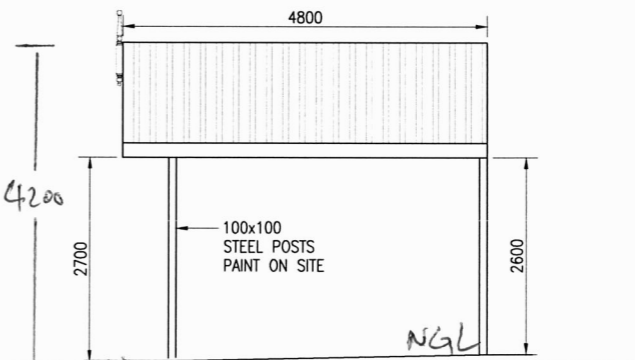

A ELEVATION
 Scale: 1:100

POSTS WHITE
 GUTTERS + ROOF ZINC
 ALL TIMBER FRAMES PAINTED WHITE

Job No.	Issue / Date	Client: Beth and George
-	19/03/2024	Address: 20 Kathleen Street, Cottesloe
Sheet		Phone: Mobile 1: Mobile 2:
1 of 1		

Patio Living

Softwoods Timberyards Pty LTD
 A.C.N. 076 530 848 trading as Patio Living
 Web: www.patioliving.com.au
 Email: info@patioliving.com.au

Drawn By	Scale
Kim Dayrit	As Shown
Branch:	Phone No:
Perth	9322 3777

A3